aurora • *1947*

SAGINAW SENIOR HIGH SCHOOL • SAGINAW, MICHIGAN

BUILDINGS

THEME—DEDICATION

ADMINISTRATION—BOARD OF EDUCATION

WORLD WAR II MEMORIAL SCHOLARSHIP

DISTINGUISHED ALUMNUS

IN THE CLASSROOM

SPECIAL HONORS

HOBBIES

SERVICE

ATHLETICS

SENIORS

JUNIORS

SOPHOMORES

ADVERTISING

TROJAN FIELD SONG

ALLAN CLINE, General Chairman. NEBBIE FORBES, Advertising Chairman. DUANE DEAN, Official Typist.

STAFF: Eleanor Baillie, Katherine Brown, Sally Brown, Evelyn Cook, Jacquie Debniak, Sally DeRosia, Mary Lou Dickinson, Joy Duwe, Ruth Ely, Laurie Franks, Shirley Johnson, Margie Klemm, John Mazany, Joan McMurray, Nancy Mills, Janina Mikusek, Phyllis Pharis, Gerry Phelps, Helen Ponichtera, Jean Purdy, Joanne Rank, Joyce Reese, Barbara Reinig, Monica Rokita, Ralph Rupp, Ruth Rupp, Bonnie Scogin, Marceline Shustock, Bill Slack, Bessie Speerstra, Sally Speiran, Lucille Vollmer, Elizabeth Williams.

MISS MACY KITCHEN, Senior Counselor. MR. HARALD POULSON, Faculty Photography Director. MR. CLIFFORD MONSON, Mechanical Drawing. MISS MARY ELIZABETH HETHERINGTON, Publications' Advisor.

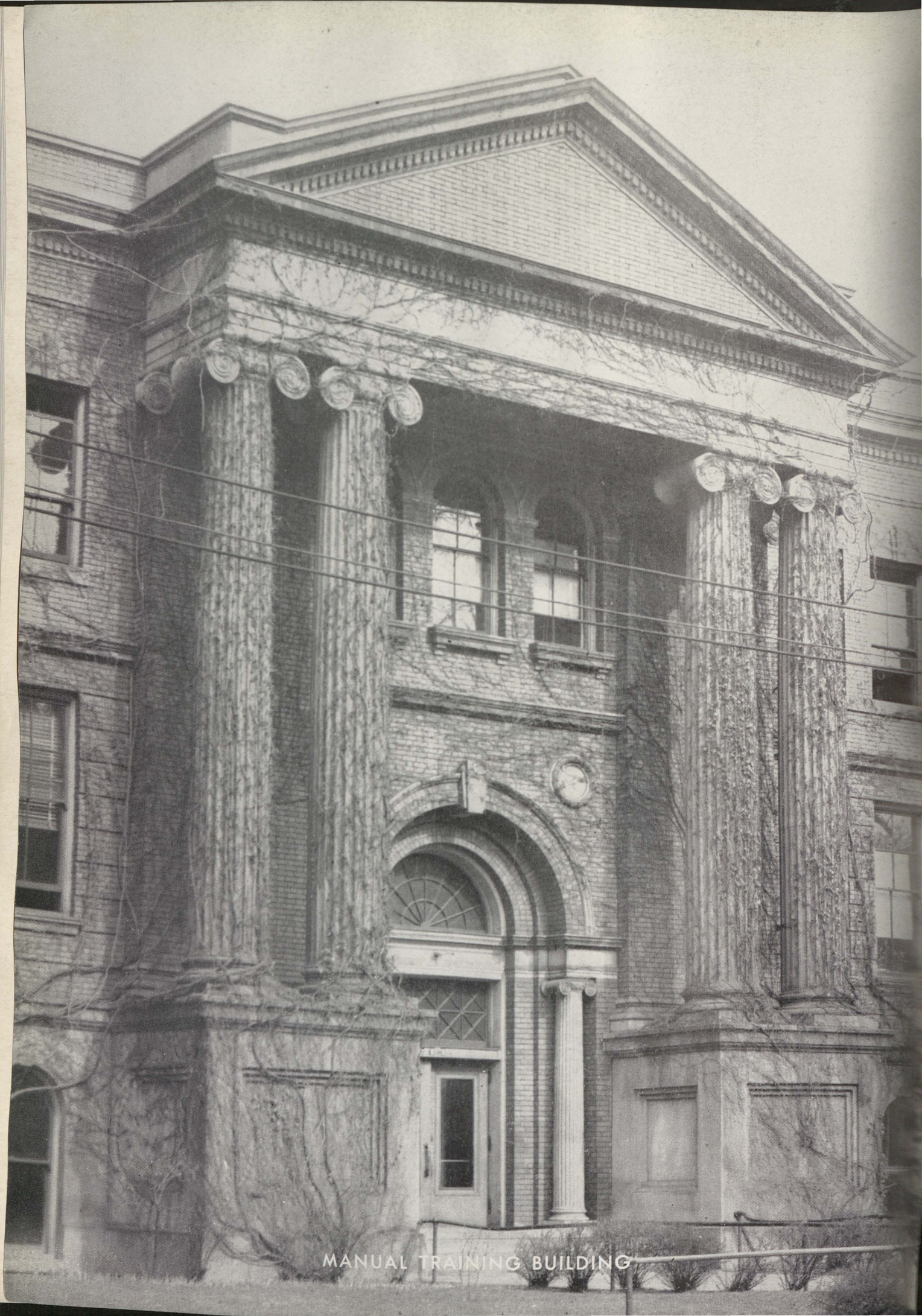

MANUAL TRAINING BUILDING

OLD MAIN

dedication:

"the 1947 aurora of friendship"

TO RECORD HERE the lasting friendships among ourselves and with our Alma Mater is to portray the spirit of Saginaw, a sense of unity that will not dim even though future years may find us far away.

Keeping in mind the enduring and permanent character of this book, we have written not so much for the present as for the evening of life, when to turn these pages is to re-live the hours of joy and toil spent as students.

architects' sketch of the new Saginaw

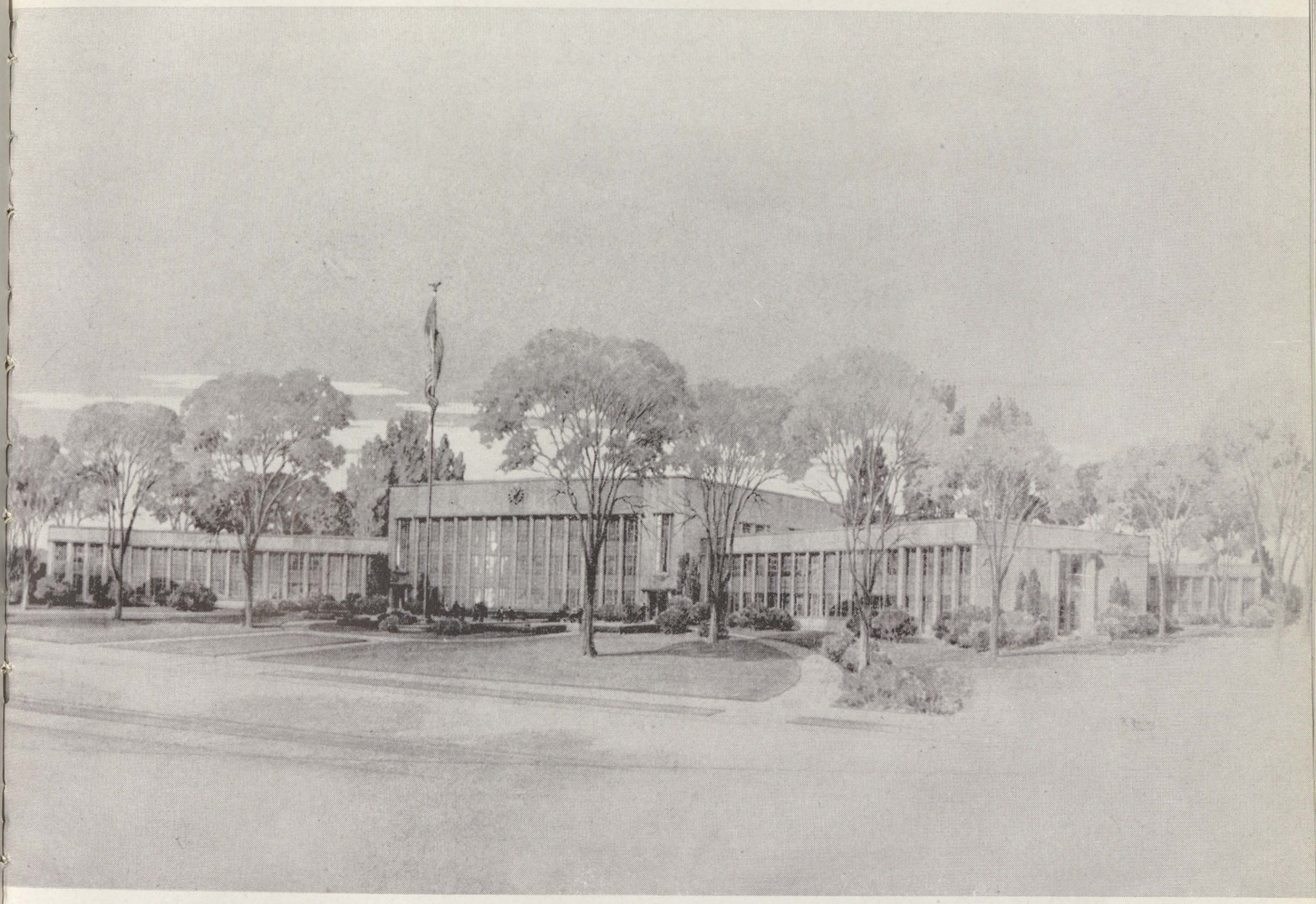

Pictured here is an architects' sketch of the proposed New Saginaw. When funds are available, it will be built on an 82-acre tract in southeast Saginaw, to the rear of the fairgrounds, the structure facing north on Webber.

Basic construction of the building is 22′ x 15′, with the exception of the auditorium and study libraries. Wings are built so as to receive the best all-year-around light exposure. The building will be of three-hour fire resistant construction, with a fire exit within 100 feet throughout. Boasting an immediate pupil capacity of 1,800 and a maximum of 2,400, the structure also is designed for necessary expansion in case of future plans for thirteenth and fourteenth grades.

The sketch was made by Frantz & Spence, Saginaw architects.

administration

Left to right: Charles C. Coulter, Mrs. Marion Fraker, S. H. Lyttle

The ideal teaching situation is the noted log with Mark Twain on one end and the student on the other. Instead of such personal instruction, free public education is produced much like automobiles on an assembly line. Our aim is to create every opportunity for boys and girls to grow, develop and mature, commensurate with mass production conditions. The most important factor in securing a good high school education is the attitude, interest and ambition of the individual student. The student with a wholesome attitude will find the school an institution which encourages and promotes his education in the real spirit of friendship.

PRINCIPAL S. H. LYTTLE

The primary purpose of personnel work in high school is to assist pupils, both boys and girls, to establish and maintain happy relationships with each other and with those within the school organization.

Most high school pupils are thinking beyond the present time and wish to plan accordingly. This often involves many conferences, much research and an evaluation of material, which experience has proven to be most useful. Obviously this affords an excellent opportunity for creating and encouraging a friendly atmosphere.

(MRS.) MARION FRAKER,
Dean of Girls

One phase of administering a publi school is the maintenance of records, file and data pertinent to scholastic, attend ance, and disciplinary activity of eac individual pupil.

However, all cases are handled on th basis of our school code, "Order Wit Freedom and Courtesy." No one, know-ingly, is ever punished unjustly, and it i our desire to act, not as policemen, always on the lookout for trouble, but as counsel-lors, advisors, and a guidance office where anyone is free to come at any time and talk over his problems. A friendly down-to-earth talk has, in innumerable cases, made a rough path seem smooth.

CHARLES C. COULTER

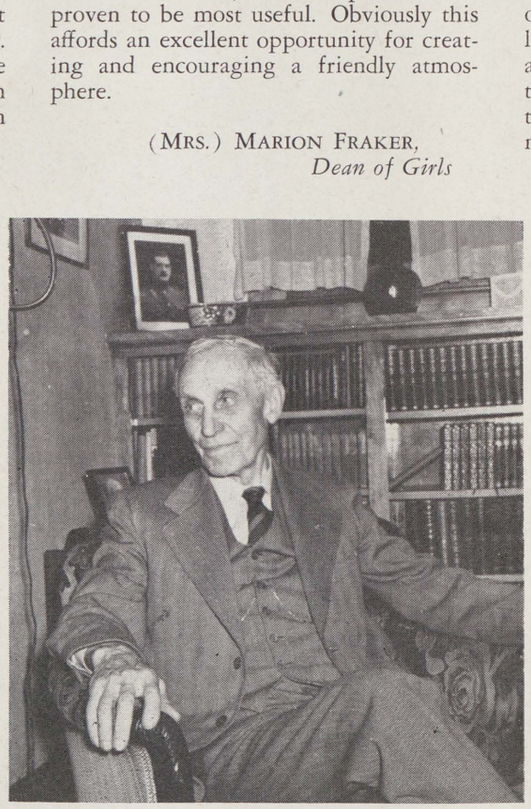

Superintendent—Emeritus W. W. Warner

SAGINAW'S COUNCILOR COMMITTEE: (clockwise) Miss Isma McHugh, Junior Counselor; Miss Lois Wilson, Sophomore Counselor; Miss Edna Biss, Honor banquet chairman; Mrs. Marion Fraker, Dean of Girls; Howard Faber, Activities' Director; Principal S. H. Lyttle; Charles C. Coulter, Assistant Principal; Charles Schoedel, Vocational representative; J. Ross Mitchell, Athletic Manager; Miss Mary Elizabeth Hetherington, Publications' Advisor; Miss Catherine Riggs, Treasurer

Missing from picture: Miss Leone O'Burt, Director of Dramatics; Herbert Korf, Head Football Coach; Miss Mccy Kitchen, Senior Counselor

BOARD OF EDUCATION—Left to right: Dr. J. Orton Goodsell, Leonard A. Henney, George D. Pross, clerk; President Cecil Baskins, Supt. Chester F. Miller, Harry P. Baker, Charles A. F. Dahl. Absent: James M. Shackleton, Harold D. Draper

world war II memorial scholarship

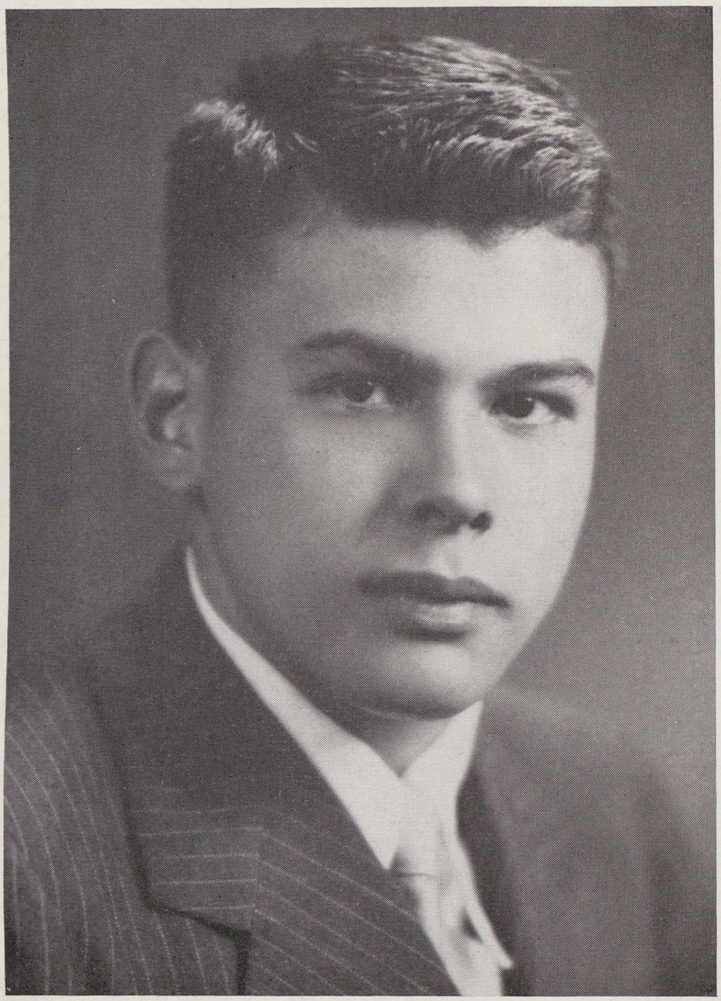

In memory of 15 alumni who made Supreme Sacrifice, the first World War II Alur Memorial Endowment scholarship, a gift of $1 a semester for eight semesters, was presen GEORGE LEO at Commencement ceremonies the City auditorium last Spring.

During each of the next succeeding three yea until 1950, 15 other alumni will be honored thu then the alumni honored last Spring again w be memorialized, thus making the Memorial living thing, in perpetuity.

The first group of honored alumni to be honore

Stuart Beardslee	Warren Kahn
George Beckrow	Raymond Leppien
Edward Ciazinski	Robert McKinney
Kenneth Ciolek	Maxwell Neumann
Dorothy Gardyszewski	Delbert Novak
Leo Harrigan	Chester Rolka
Edward Jastremski	Charles Urbancik

George Willcox

Ranking seventh in his class of 337, George graduated "magna cum laude" and now studies forestry at Michigan State Normal college, Ypsilanti. His pre-forestry schedule includes rhetoric, physical geography, biology, general mechanical drawing, inorganic chemistry, and trigonometry.

world war II alumni scholarship contributions

Class	Amount Contributed										
1887	$281	1899	23	1911	0	1923	10	1935	115
1888	186	1900	10	1912	92	1924	116	1936	53
1889	25	1901	165	1913	641	1925	727.50	1937	41
1890	130	1902	0	1914	475	1926	0	1938	332.50
1891	135	1903	373	1915	48	1927	0	1939	320
1892	10	1904	100	1916	690	1928	90	1940	125.50
1893	225	1905	47	1917	453.50	1929	0	1941	133.50
1894	36	1906	5	1918	287.50	1930	151	1942	195.09
1895	500	1907	1,020.66	1919	175.50	1931	110	1943	103
1896	82	1908	23	1920	360	1932	80.67	1944	79
1897	76	1909	173	1921	73.50	1933	119.67	1945	306
1898	125.50	1910	291	1922	118	1934	0	1946	475.87

distinguished alumnus, 1946

Engineer and diplomat, railroad expert and power in the commercial affairs of Nations—William Lee Cooper, who graduated from Saginaw High school and the University of Michigan to commence a career still attaining its zenith, was named the eighth "Distinguished Alumnus" of Saginaw High at annual ceremonies at the City auditorium, May 23, 1946.

A graduate of the class of 1895, Cooper came from London, England, to participate in the ceremonies featured by the unveiling of his portrait before the assembled students of the school and their invited guests. Now president of Robert W. Hunt & Co., the firm with which he began his engineering work in 1902, Cooper's career has included outstanding service as U. S. commercial attache in London, director of the bureau of foreign and domestic commerce in Washington D. C., and directing head of the largest foreign trade promotion bureau maintained by the Nation.

After joining the Hunt firm in 1902, Mr. Cooper was appointed its European manager and principal engineer, a position he held until 1917. His work consisted of inspecting and testing large quantities of steel in all forms for American, Canadian, and Mexican railways and engineering products. While in London he supervised fabrication and erection of steelwork for many buildings, including stations and power plants for the London underground, the Savoy, Ritz, and Waldorf hotels.

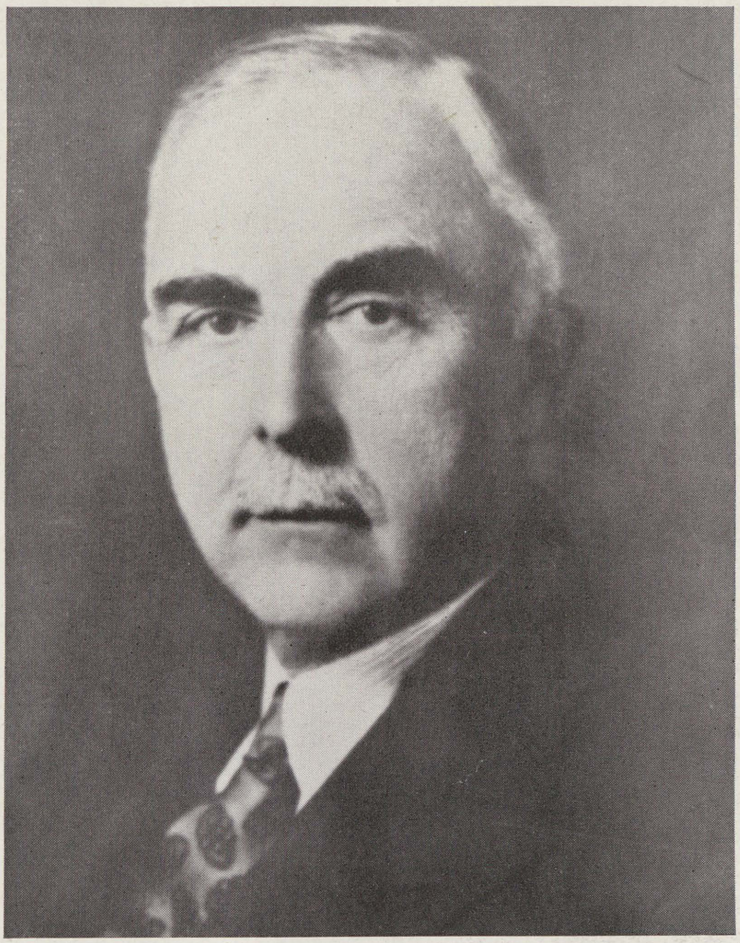

WILLIAM LEE COOPER '95

DISTINGUISHED ALUMNUS ASSEMBLY, City Auditorium, May 23.
Left to right: Sandra Lee Huber, Mr. William Lee Cooper, '95, and Karen Kay Huber

From 1914 to 1917 he supervised testing of materials and construction of the greater part of the rolling stock ordered in the United States and Canada by the French government for vast movement of supplies and troops in World War 1.

In 1918 he formed a partnership with R. S. McCartner which lasted until 1926, when the then Secretary of Commerce, Herbert Hoover, recognized his background and training, designated Cooper as U. S. commercial attache at the Court of St. James, in London. His office became the meeting place of the world's business leaders.

Three years later he became director of the commerce department's bureau of foreign and domestic commerce and secretary of the inter-American high commission. In these positions he did much to foster and abet foreign trade.

In 1933 he became president of R. W. Hunt & Co., the position he now holds.

george h. gallup award for the nation's most distinguished high school newspaper

Lantern reporters Ralph Rupp and Marilyn Bartels interview Mr. Carl Van Doren.

William Laurence, famed science editor of the New York TIMES, chats with Claudius Mendell, another Lantern reporter.

That 1,000-to-1 chance paid off for the '45-'46 *Student Lantern* staff when it won the first George H. Gallup Peace award—thus establishing itself among the Nation's top-flight scholastic newspapers—besides International Honor ranking, according to information received from Quill and Scroll national headquarters at Northwestern university, Evanston, Ill.

"The staff is to be congratulated for its success and service," praised Critic Judge Laurence Campbell of Syracuse university, as the LANTERN, under Editor-in-Chief Margaret Bethune and Business Manager Margaret Young, became one of 50 winners among 50,000 competing newspapers. "High standards of journalism are evident in policies, content, and make-up. It is an indispensable asset and is excellent as an all-round medium for ads, news, opinion, and features."

The judge, however, feels that with all its excellent points, the LANTERN should be bigger!

The business department obtained 178 out of 200 points; news-writing and editing, 95 out of 100; make-up, 96 out of 100; feature and editorial page, 140 out of 150.

As its final achievement of 1946, LANTERN staff members of Michael A. Gorman chapter of Quill & Scroll society, international honorary for journalism pupils, were the first in the Nation to make a chapter contribution to the Peter Zenger Memorial fund drive.

Jane Chaffee '46, who delivered the 1946 Distinguished Alumnus address at the City auditorium last May, poses with William Lee Cooper, '95.

in the classroom

HOWARD BEATTY, shop math instructor, at his desk.

RICHARD BRENNAN adjusts a typewriter for Esther Town.

Margaret Lash questions an article in the American Observer as MISS EDNA BISS, economics instructor, looks on.

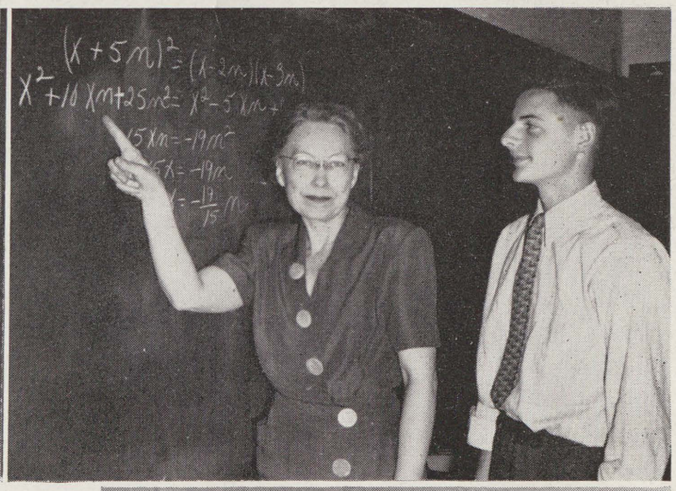

Don Milne and Colleen Roback give a sales' demonstration on pressure cookers for MISS KATHLEEN BOLAND.

Jack Schultz listens as MISS MARY MAUD BROWN points out an important equation in Algebra 3.

Left to right: Robert Hausbeck and Bob Quesnel get their welding directions from CECIL ANGLE.

Publications' Advisor, Quill & Scroll sponsor, and journalism instructor, MISS MARY ELIZABETH HETHERINGTON

SIEGEL B. DAVIS, foundry instructor and Co-op Supervisor, supervises the drawing of a pattern in foundry to Stanley Albosta.

Esther Nagy works on a costume design with MISS KARLA BEIERLE.

Josie Licavoli pins up a French display for MRS. CORA DUNCAN.

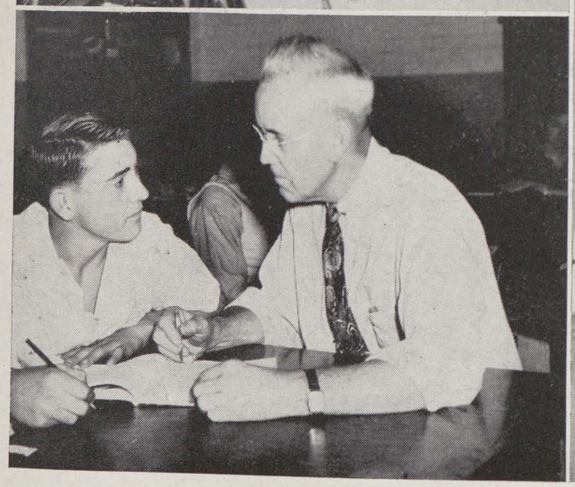

CASIUS GOOLD counsels Kenneth Taylor in E3v.

MISS MARY BUSKARD examines English 5 projects of Helen Yaeger and Thelma Condon.

MISS PHYLLIS GRAEBNER about to toss a basketball between Sally Eugene and Sally Hoffman.

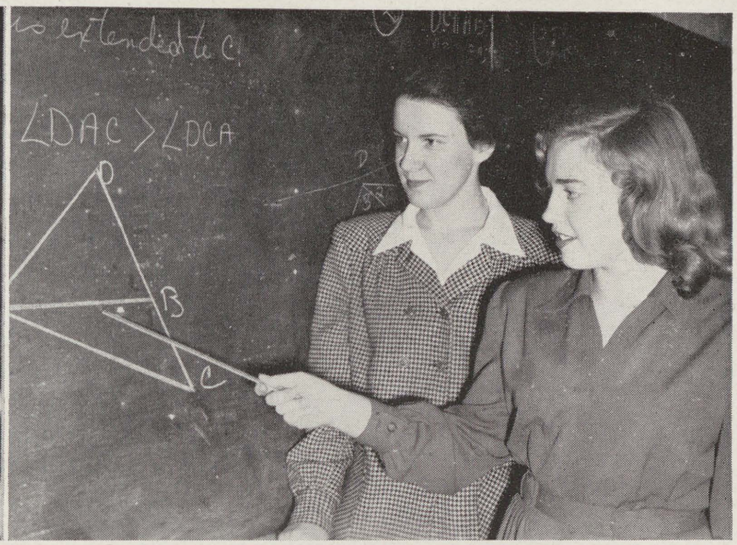

Sue Spaulding proves an example in geometry for MISS JEAN GREY.

HOWARD FABER inspects microscopes of Sue Spaulding and Richard Reimus.

MISS MARY EWING, geography instructor and Thencean sponsor, checks off the candy lists at Camilbar with Sally DeRosia.

Bill Allen and Bill Hoyt set up Geography slide films for MISS BERNEDINE BRIGGS.

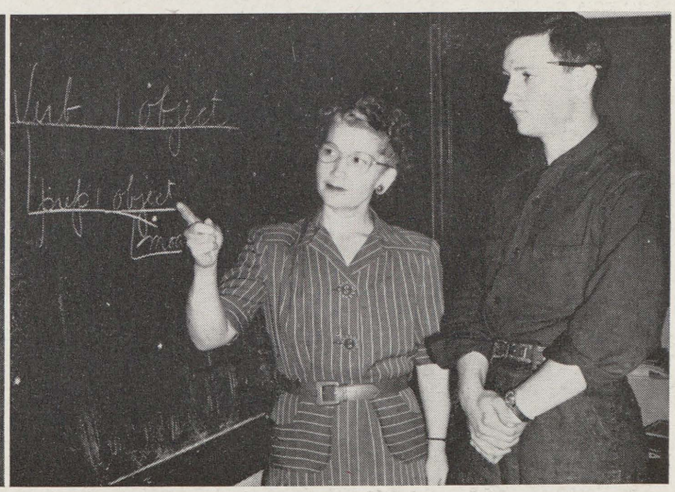

MRS. ADAH CLAYTON explains a diagram in English 5v for Eugene Brethauer.

ORCHESTRA DIRECTOR OSCAR HUYGHE gives a pointer to Joanne Cummins and Bob Kratz.

Donna Benway checks a history reference with MISS ISMA McHUGH.

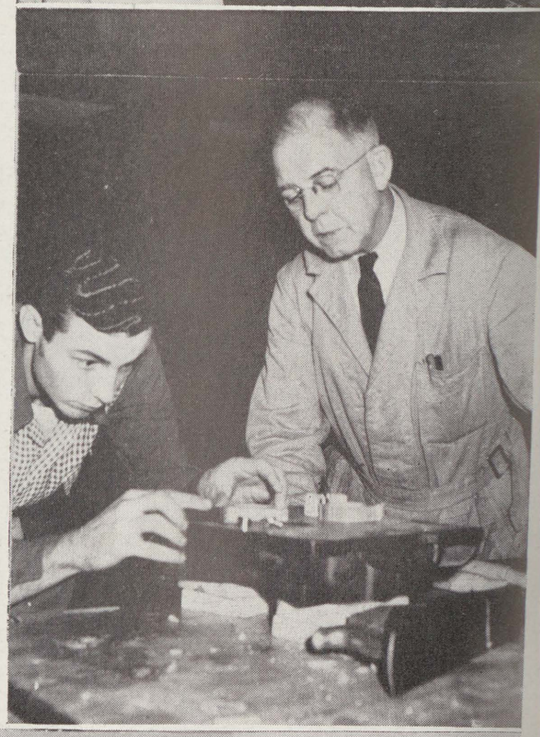

WILLIAM HOUSTON studies pattern leveling job of Jack Bonk.

LARRY LAEDING inspects a chemistry experiment of Elizabeth Roemer.

CLARENCE HAAS locates an historical point in College E7 for Norman Harris.

C. AMES MAYWOOD watches Ted Poineau adjust levers, as K. D. McKinnon looks on, in applied science.

ATHLETIC MANAGER J. ROSS MITCHELL confers on a piece of equipment with George Benton.

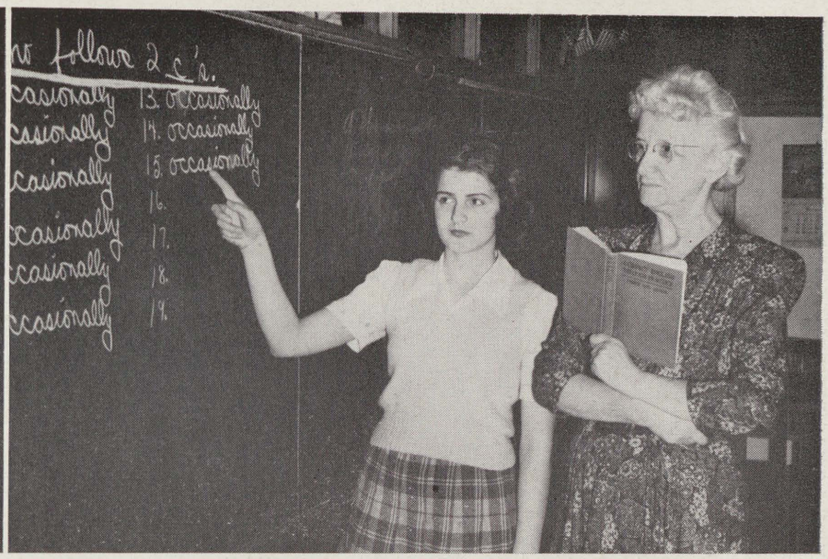

MISS JOSEPHINE HUGENER supervises spelling review of Shirley Eddy.

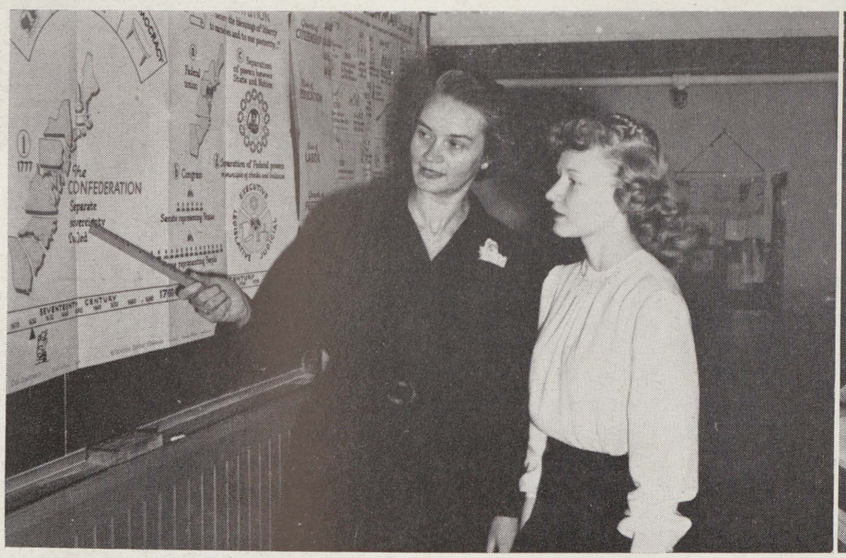

MRS. GWEN MAYWOOD points to a chart used in civics class by Mary Edith Allman.

CLIFFORD MONSON, who does a "top-notch" job on the AURORA for the staff, here supervises a drafting job of Richard Kelley's.

MISS IRMA RICE, head of the English department, approves of Betty Thompson's outside reading report.

MISS HELENE NEUMANN examines Spanish souvenirs of Beatrice Barron, Anita Diaz, and Delphine Bargas.

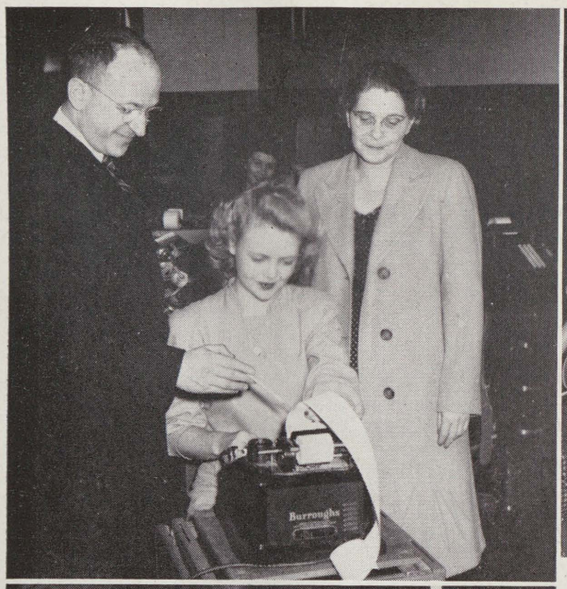

MRS. VIRGINIA SCHERZER, English instructor, supervises work books of (left to right) Marilyn Larsen, and Jerry McEwen, as Gary McKendru, Jerry Wolf, Deloris Johnson and Marion Harris look on.

Mr. Max Heavenrich, Jr. and MISS CATHERINE RIGGS check Joanne Rank, working on the adding machine at Heavenrich's under the secretarial training program.

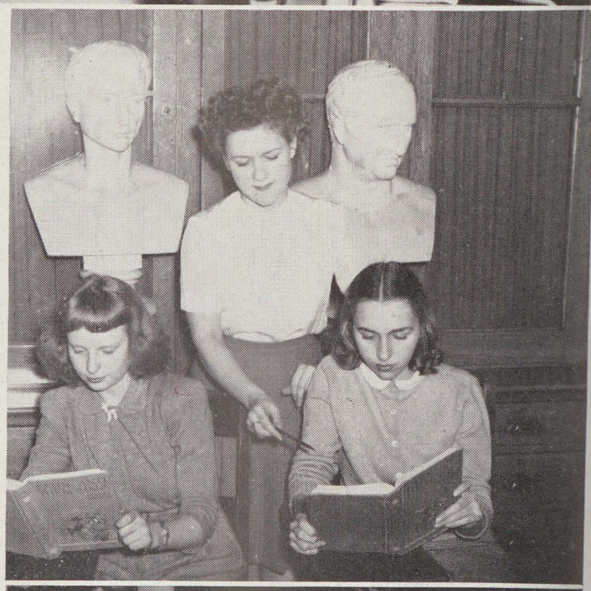

MISS MARGARET TRAVIS points to a Latin construction for Martha Duffy and Ann Cummings.

MACHINE SHOP INSTRUCTOR CHARLES SCHOEDEL grinds a toolbit for Fred Egeler.

MRS. HELEN ROBINSON inspects hem of a skirt Clara Blazak is making.

Kenneth Bull executes an exercise under PHYSICAL EDUCATION DIRECTOR STANLEY STULL.

Henrietta Wagner and Barbara Lakomy "sell" for MISS ELNA PRITCHARD, sales' instructor.

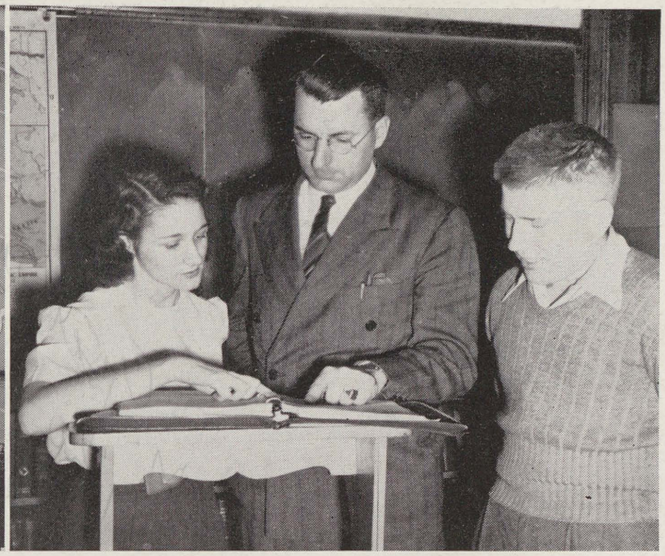

WARD TIBBET, modern European history instructor, checks a reference for Joanne Otto and John Wedding.

MISS BELVA McCORMICK supervises Dale Spyker at the calculating machine.

MISS MAJA WHITE tastes the corn chowder just made by Lorraine Comas and Louise Mathis.

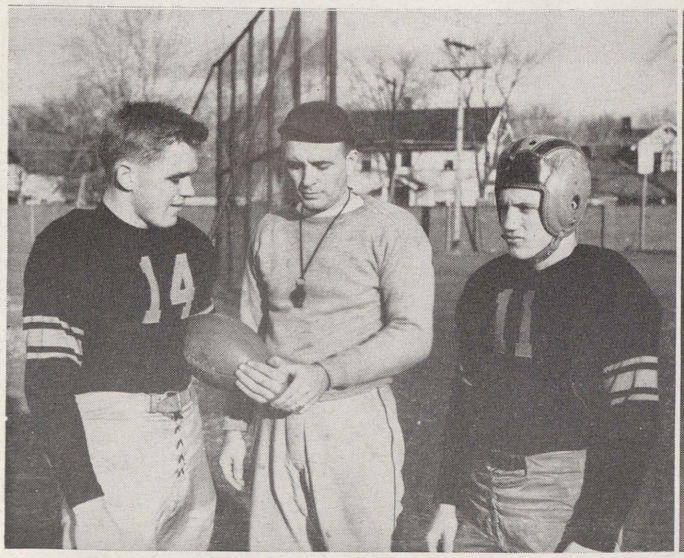

HEAD FOOTBALL COACH HERB KORF gives a pointer to Leo Rousseau, as Norman Krawzak looks on.

Carol Otto and Jack Zimmerman examine a radio with PHYSICS INSTRUCTOR H. C. POULSON.

MISS BLANCHE PLUES in conference with Alice Rheaume in E3m.

V. W. KOEPSELL praises Dale Spyker for E5 book project.

JOHN JACOBSON observes biology experimental work of Carol Fiebig and Betty Vliet.

MRS. MYRTLE H. PATTERSON goes over some a cappella music with Gloria Adsitt.

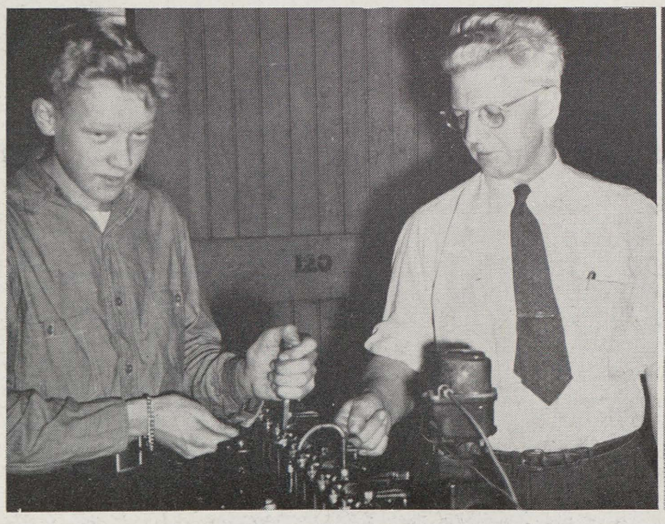

EARL KELSEY watching Vern Spiekerman adjusting a stem valve clearance.

MISS LOUISE LAMBERTSON talks things over with two Economics pupils, Harold Sweet and Robert Williams, as Joy Duwe makes change for those cokes.

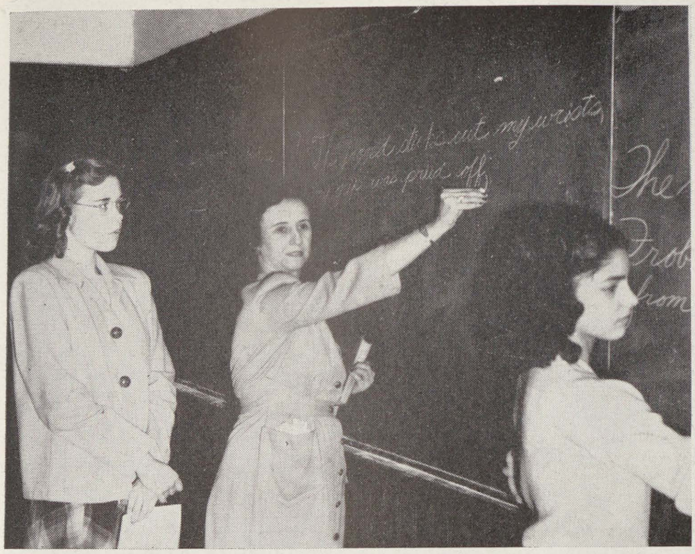

MISS MARGARET GRIFFIN punctuates a sentence for Barbara Gossel and Gloria Luna.

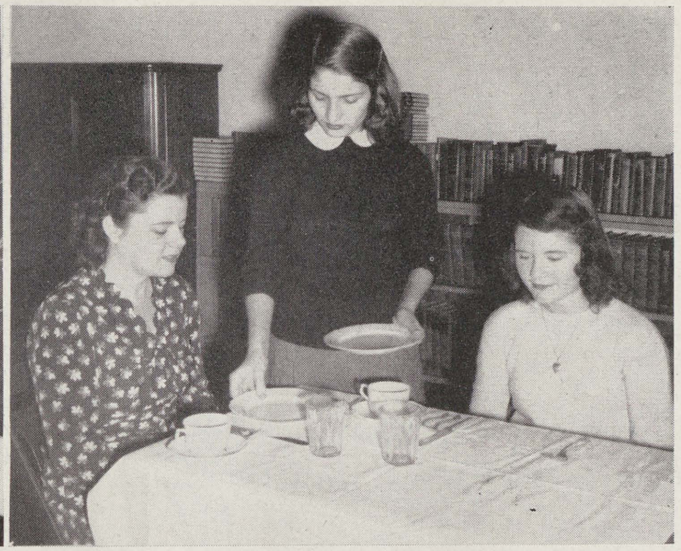

MISS MARGARET JACOBS observes proper setting of service in a sociology demonstration by Patricia Lawler and Mary Fauver.

Leona Reinbold takes shorthand dictation from MISS LENORE BILLINGTON.

MISS MACY KITCHEN, Senior Counselor, confers with Joyce Reese.

MISS MARIE LOKINSKI, office secretary

MISS LEONE O'BURT, dramatics director, explains a position at the microphone for Don Blower.

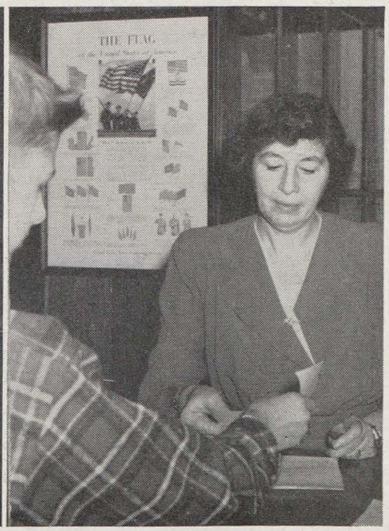

MRS. ELSIE COOPER, office secretary

national honor society

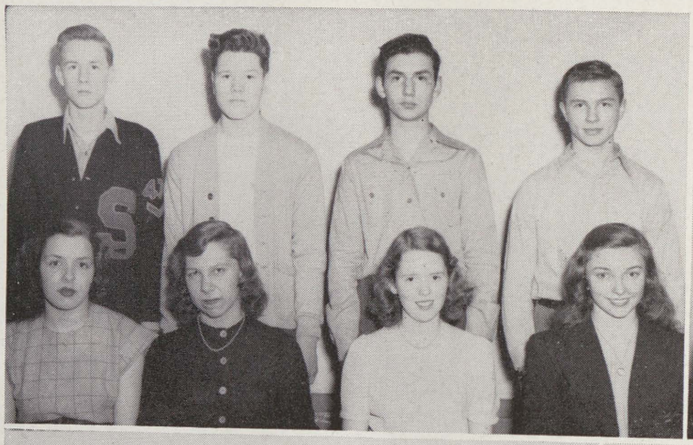

Top (Rear, left to right): Robert Williams, Jim Stoddard, Bill Gabriel, Charles Rank, Allan Cline, Betty Thompson, William Parth, Jim Hildebrand

(Front, left to right): Jean Thompson, Bessie Speerstra, Elizabeth Williams, Ruth Ely, Shirley Mastic, Marjorie Klemm, Dorothy Schultz, Dorothy Stahl

Middle (Rear, left to right): Bernadette Brennan, Jeanne Pinkerton, Margaret Watson, Joan Wright, Esther Nagy, Marie White, Sally DeRosia

(Front, left to right): Joan Thompson, Rose Marie Wesson, Barbara Kirkman, Lucille Kapplinger, Norma Wicks, Bonnie Scogin, Ruth Miller, Janina Mikusek

Third picture: Miss Mary Buskard (rear). Front (left to right): Pat Smith, Marjorie MacMillan, Betty McLean, Dolores Cramer

Bottom (Rear, left to right): Ralph Rupp, Carl Breitkreitz, Joe Henshaw, James Likeric, Lucille Ruff, Joyce Reese, Jack Zimmerman, Beverly Zariske, Maxine Leonard

(Front, left to right): Donna Benway, Beverly Hoffman, Donna Thorsby, Margaret Leaym, Joan McMurray, Robert Kirkman, Graham Stoner, Jacquie Debniak

Absent from pictures: Rosemary Andrzyewski, Frank Bull, Gerald Cezneski, Agnes Forbes, Jean Rockwell

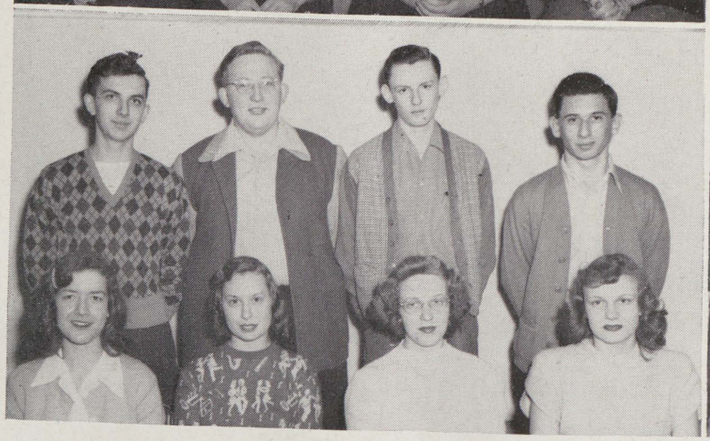

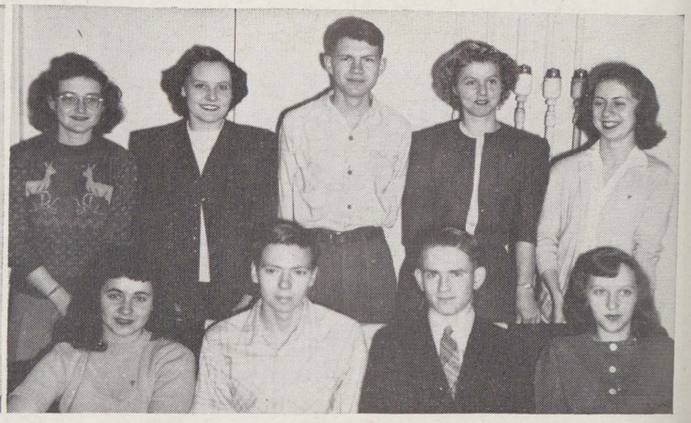

quill and scroll society

GORMAN DINNER, AT THE BANCROFT, MAY 23—(Left to right) Mrs. W. W. Warner, Dr. A. C. Furstenberg, Miss Mary Elizabeth Hetherington, Mr. Gorman, Mrs. S. H. Lyttle, Mr. W. W. Warner, Bud Hagen (Toastmaster)

Quill and Scroll, an international honorary society for high school journalists, established Saginaw's Michael A. Gorman chapter in 1926.

All those applying for membership must pass specific local requirements—two years of satisfactory journalism, plus high quality work in writing or advertising—as well as qualifying nationally before they are accepted into the society. These standings are then approved by the National executive-secretary.

About June 1 each year, Mr. Gorman, editor of the *Flint Daily Journal,* entertains all active and pledged members at a banquet at the Saginaw club.

GORMAN DINNER, BANCROFT, MAY 23—(Left to right) Colleen Hunt, Agnes Solek, Florence Barnett, (Left to right, right hand side) Joy Duwe, Helen Ponichtera, Laurie Franks, Marion Eugene, Donna Skimin, Mrs. Louis Chiesi, Mr. Louis Chiesi, Marjorie Young, Jim Sparling, Margaret Young (At rear) Miss Hetherington, behind the cup, Mr. Gorman, Mrs. Lyttle

1947 D. A. R. award

Capturing one of the highest honors that can be bestowed on a Saginaw girl, Jacquelyn Debniak earned this year's D.A.R. Good Citizenship Pilgrim title.

Maintaining a 2.565 scholastic point standing, the Senior Vice-President is a member of National Honor, Thencean, and Plorad, has been vice-president of the first two, secretary of the third.

Active in Bandrama for two years and a gym assistant for three, Jacquie also served as advertising assistant on the *Aurora* staff, and General Chairman of the Edwin Jastremski Memorial drive.

Other finalists were Joan McMurray and Bessie Speerstra.

Jacquelyn Debniak

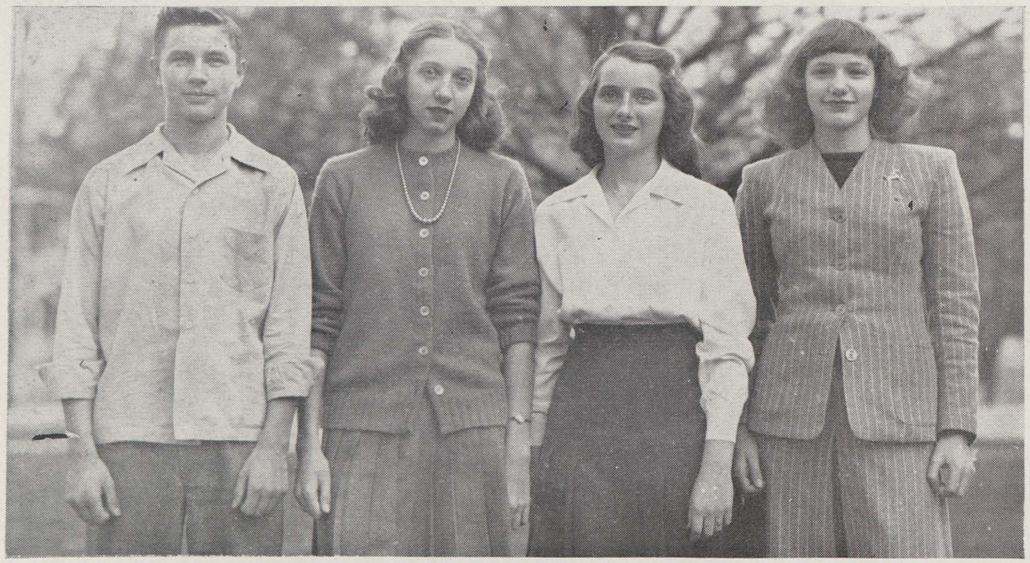

SOPHOMORE ALL - A's — Left to right: Charles Rank, Lucille Kapplinger, Rose Marie Wesson, Jeanne Pinkerton

HELEN OF TROY & ATTENDANTS—
Left to right: Sally LaPorte, Jean Purdy, Carol A. Knight

Judged by the 1946-47 Student Council, 1946 Trojans topped all former years on a basis of good citizenship, with a 96% score, thus establishing a precedent for succeeding classes.

This joint Arthur Hill-Saginaw student committee: Dan Clark, Jacquie Debniak, Georgianna Chisholm and Donald Ousterhout, Trojans and Hillites, respectively, planned the measures designed to prevent unsportsmanlike conduct before, during, and after the Thanksgiving day game.

the relay team -- undefeated in competition

Left to right: Jim Blenkhorn, Vern Revell, Darrell Byers, Marvin Cichowski

THE SEASON'S RECORD

1946 DUAL TRACK MEET RESULTS

Saginaw 63, Flint Northern 41
Saginaw 48, Arthur Hill 56
Saginaw 58-2/3, Flint Central 45-1/3

TRIANGULAR MEET

Saginaw 88-1/3, Owosso 34-1/3, Bay City, 7-1/3

SAGINAW AT MT. PLEASANT RELAYS

Saginaw won three relay titles and one individual title. Outstanding team there, with Arthur Hill a close second

VALLEY MEET

Saginaw (first) 50-1/5, Arthur Hill (second) 43 3/5

REGIONAL MEET

Saginaw 75-2/5, Flint Northern 45-3/5

RIVER ROUGE INVITATIONAL STATE INDOOR

Arthur Hill (first) 37.3, Saginaw (second) 35.5

STATE OUTDOOR MEET

Saginaw (first) 36½, Arthur Hill (second) 28

SOPHOMORE MEET WITH BAY CITY

Saginaw 71-2/5, Bay City 32-3/5

UNDERGRADUATE MEET

Saginaw 73-1/2, Flint Central 61-1/2, Arthur Hill 60-1/2, Owosso 10-1/2, Bay City 8

state track champions, 1946

First row, left to right: Paul Hanlon, high jump; Vern Revell, broad jump, relay, 220, 100; Darrell Byers, relay, 440; Jim Johnson, high jump, hurdles; George Leo, hurdles

Second row, left to right: Coach Herb Korf; Jim Blenkhorn, relay; K. D. McKinnon, shot put; Marvin Cichowski, relay, 220 low hurdles; Don Mc Millen, 440

TRACK 1946

April 13	Saginaw at River Rouge Invitational Meet: Arthur Hill 37.3; Saginaw 35.5
April 18	Saginaw 63, Flint Northern 41
April 26	Saginaw 48, Arthur Hill 56
April 30	Saginaw 88-1/3, Bay City 7-1/3, Owosso 34-1/3
May 4	Saginaw at Mt. Pleasant Relays: Saginaw won three Relay titles and one individual title. They are listed below: 440-yard relay—Won by Saginaw (Vern Revell, Tim Keyes, Fred Jones, and Darrell Byers; Time—46.4). Half-mile relay—Won by Saginaw (Jim Blenkhorn, Don McMillen, Darrell Byers, and Marvin Cichowski; Time—1:34.9). Sprint medley relay—Won by Saginaw (Jim Blenkhorn, Dick Shaw, Don McMillen, and Marvin Cichowski; Time—2:36.2). K. D. McKinnon won the shot-put with a heave of 46 ft., 6 inches.
May 7	Saginaw 58-2/3, Flint Central 45-1/3
May 11	Saginaw at the Valley Meet: Saginaw the winner Saginaw 50-1/5, Arthur Hill 43-3/5
May 18	Saginaw at the Regional Meet First—Saginaw 75-2/5, Second—Flint Northern 45-3/5
May 21	Saginaw Sophomores 71-2/5, Bay City Sophomores 32-3/5
May 25	Saginaw at the State Finals Saginaw 36½, Arthur Hill 28
May 28	Saginaw at the Non-Graduates' Meet Saginaw 73½, Flint Central 61½, Arthur Hill 60½, Owosso 10½, Bay City 8

Triumphing over Arthur Hill 36½ to 28, Saginaw cindermen grabbed their second consecutive State Outdoor championship at Michigan State college, East Lansing, May 25. Coach Herbert Korf, in his first season of coaching Black and Gold tracksters, also guided his squad to decisive wins in Valley and Regional championships.

Dropping only two meets, the State Indoor and a dual meet with Arthur Hill, the '46 team practically duplicated what '45 trackmen achieved. To top it off, only five points were scored by Seniors, thus indicating that Korf will have another track powerhouse in '47.

First place winners: K. D. McKinnon, shot-put, 47 feet 10⅞ inches; Marvin Cichowski, 200-yard low hurdles, 23.6 seconds; and the half mile relay team: Marvin Cichowski, Jim Blenkhorn, Vernon Revell, and Darrell Byers, 1:34.4.

Placing men in eight of 12 events, Saginaw showed team balance. Credit must go to the boys who didn't capture any firsts but fought hard for their lower places. All points counted and every place was as hotly contested for as was a first, but it was just for Saginaw all the time.

special honors

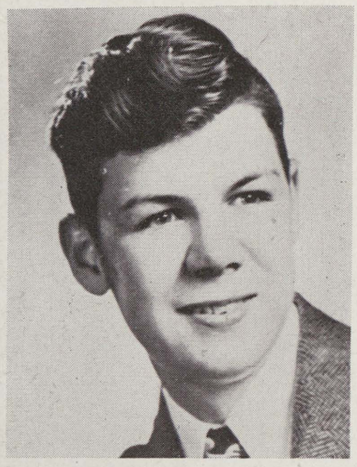

DON McGEE—During World War I, Don McGee (ex '15), self-taught aviator as well as a designer and constructor of two successful airplanes, served as a civilian instructor at Selfridge Field, Michigan.

After he lost his life in a tragic accident, friends undertook a drive to raise $10,000 to be used as a Don McGee Memorial Scholarship Endowment fund. Each year interest from this fund is used as a scholarship to be awarded a student or students interested in aviation and engineering. BESONDY HAGEN and JIM HOOD were 1946 recipients; the former is now enrolled in the pre-law school at the University of Michigan, while Jim prepares for an aeronautical engineering career at Genral Motors Tech.

LANTERN SERVICE AWARD—The Lantern Service cup goes to that member of the staff who has given exceptional personal service to the paper regardless of his position on the staff. It was first awarded in 1935, when five editors won recognition.

Last year's Award, presented at the annual Michael A. Gorman Quill and Scroll dinner, went to MARGARET BETHUNE and MARILYN BARTELS, who consistently waived other opportunities for active service on the Lantern.

SHIRLEY BEAN
Alumni Scholarship

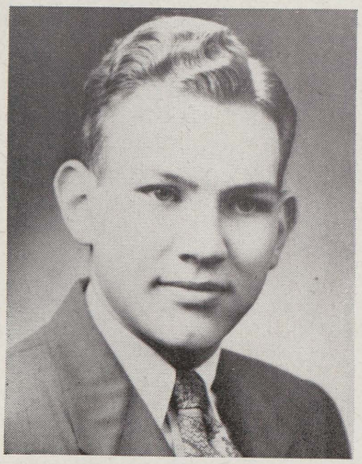

BILL MILLER
Alumni Scholarship

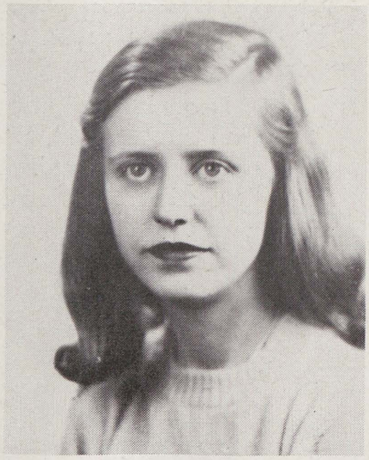

MARGARET BETHUNE
Lantern Service Award

JOYCE FALKENHAGEN
Alumni Scholarship

special honors

ART AWARD—Winning seventh National award, a $50 war bond, in Teentimer's contest for her Cheerleader design (a red wool jumper and a black and white-striped wool jersey blouse with three-quarter length sleeve) Senior JEAN PURDY now plans to enter Scholastic's 1947 Art Awards' contest.

Jean submitted her design under the auspices of Wiechmann's and her photograph, together with the winning costume, appeared in the main show window of that department store last Fall.

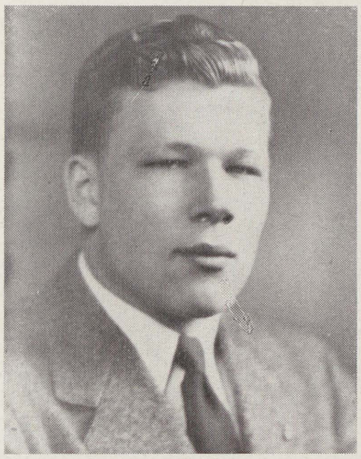

MICHIGAN HONOR TROPHY—Each Spring, a Senior or Junior boy, ranking in the upper third of his class scholastically and outstanding in athletic attainment and leadership, is nominated to receive the Michigan Honor trophy. Scholarship counts 25%, athletics, 25%, and leadership, 50% in compilation of the record. Nominees' qualifications are referred to the Advisory Council, at a meeting of which a University of Michigan representative is present.

HEIL ROCKWELL, last year's winner, is studying business administration at Carleton college, Northfield, Minnesota.

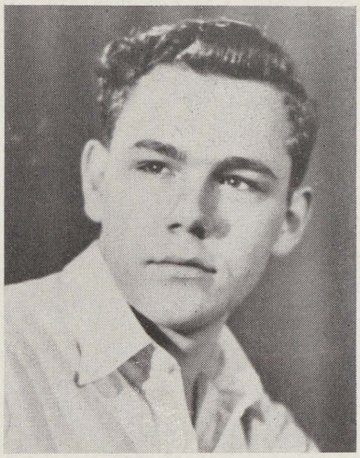

BESONDY HAGEN
Don McGee Scholarship

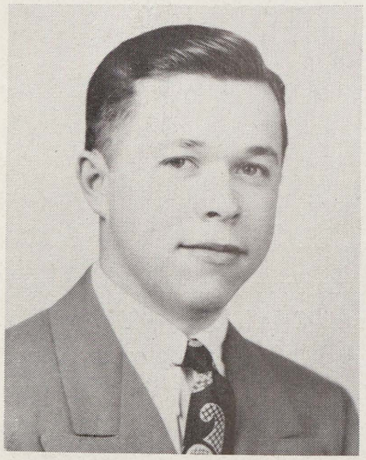

COMMERCIAL CUP—Commercial Cup honors are awarded on the basis of personality (personal appearance, manners, dress, and voice) and scholarship. Candidates must have attended Saginaw for three consecutive years, and have satisfactorily completed three years of English, two of typewriting, and a year each of bookkeeping, shorthand, and transcription.

MILES LAUNDRA, 1946 recipient, is now working with the General Distributing Corporation.

TEACHER'S CLUB SCHOLARSHIP—Acting upon the suggestion of Principal S. H. Lyttle, the Saginaw Teacher's club last Spring voted to establish two $100 gift scholarships, to be awarded one Senior from each of the two public high schools definitely planning on a teaching career. FLORENCE SLADE, Saginaw's recipient, is presently enrolled at Mt. Pleasant Teacher's college, where she is majoring in physical education.

THENCEAN SCHOLARSHIP—For the past six years, Thencean society has awarded a $50 Academic scholarship to a Senior girl who plans on attending college. A candidate must first petition Thencean's sponsor for consideration; then, after receiving special recommendations from the Principal, she must pass an achievement test arranged by the Sponsor and Senior Counselor. MARILYN KERNS, who passed with the highest ranking score in 1946, is now working to obtain additional funds necessary for her college education.

special honors

EDWIN JASTREMSKI MEMORIAL SCHOLARSHIP—The $650 Edwin Jastremski Memorial scholarship was established jointly in 1945 by pupils of Polish descent in Senior high and the United Polish societies of the city, in honor of the first Trojan who gave his life for his Country in World War II: Edwin Jastremski '37.

On a basis of scholarship, personality, leadership, character, and future career plans, any Polish boy or girl is eligible to apply for consideration for the award.

SALLY MALESKE, who received the second Memorial scholarship last Spring, is now attending the University of Michigan, preparing herself for a career as a social worker.

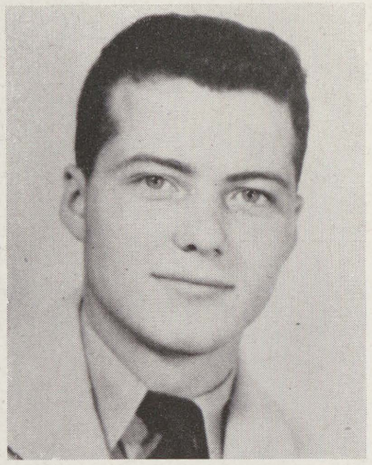

JENNISON ATHLETIC SCHOLARSHIP—This purely athletic scholarship, established by a Lansing industrialist and synthetic Michigan State alumnus, pays recipients full college expenses: tuition, books, board, and room, for four years. Candidates are selected by the Athletic Council at Michigan State college upon recommendation of interested alumni throughout the State. JIM BLENKHORN, 1946 recipient from Saginaw, is enrolled in the physical education department at State, where he maintains a "B" average as well as continuing a fine athletic career.

P-T.A. ACADEMIC SCHOLARSHIP CUP—The P-T.A. Academic Scholarship cup, first awarded in 1930, recognizes that Senior maintaining highest academic scholarship ranking here. In 1945 a $250 cash gift went to the recipient, in addition to the honor of having his name engraved on the cup permanently displayed in the trophy case just outside Room 3.

MARGARET TOLOSA, last year's winner and Aurora general chairman, is now attending Mt. Pleasant Teachers' college, where she is preparing herself for a teaching career.

alumni scholarships

After an unusually successful financial year, the Senior Class of 1920 decided to turn over $250 to the Alumni Association trustees, to serve as the nucleus of a fund to be designated as the "Alumni Scholarship." Subsequent profits from football games, plays, and the yearbook were added to the fund until April, 1935; then, by court action, the United Advisory Scholarship commission came into permanent possession of the money, with instructions to make awards exclusively to East Side High school graduates.

Today, Alumni Scholarship winners are selected jointly upon the recommendation of the faculty and the United Advisory Scholarship commission. Character, scholastic standing, participation and achievement in various recognized school activities, quality of leadership, regard for authority, evidence of future public spirit, sense of service, all elements which make for a thorough and constructive American citizen, comprise the basis of selection. Scholarships are awarded only as funds are available.

Last year JOYCE FALKENHAGEN, SHIRLEY BEAN, and BILL MILLER shared honors. Joyce and Shirley are now working to obtain additional funds to finance their college careers, while Bill is enrolled as a freshman in the mechanical engineering course at Michigan State college, East Lansing.

scenes from the 1946 bandrama

BACKSTAGE AT THE BANDRAMA—Left to right: Maxine Yahn, Jackie Goodrich, Maris Bedore, Barbara Colvin, Ploradettes

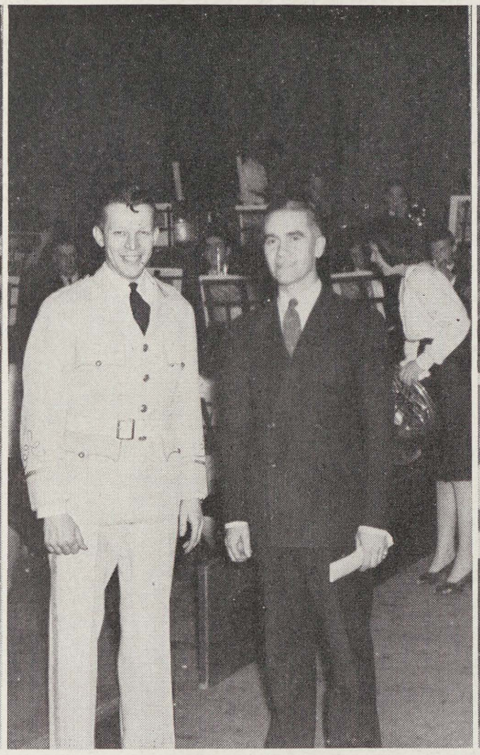

AT THE BANDRAMA—Left to right: Oscar Huyghe and Crannell Tolliver

PORTION OF THE BAND AT THE BANDRAMA—Left to right: Sophie Cortise, Kathleen Bishop, Dorothy McKeage, David "Pete" Cronk

Each Spring Saginaw presents its big dramatic performance of the year, Bandrama, which tops every event in fun, laughs and music, with a variety of skits, dances, music and clowning. Incidentally, last year's $993.17 proceeds helped equip a new all-girl's marching band!

1946's Bandrama concluded 15 years' instructorship at Saginaw for Director Crannell Tolliver; he left Saginaw to head the department at West Texas State Teacher's college, Canyon, Texas.

AT THE BANDRAMA—Left to right: Donna Skimin, Jackie Debniak, Elaine Zacharias, Clara Oestrander, Barbara Zehnder, Maxine Yahn, Lois Ganschow, Sally Brown, Jackie Goodrich, Phyllis Pharis, and Barbara Colvin

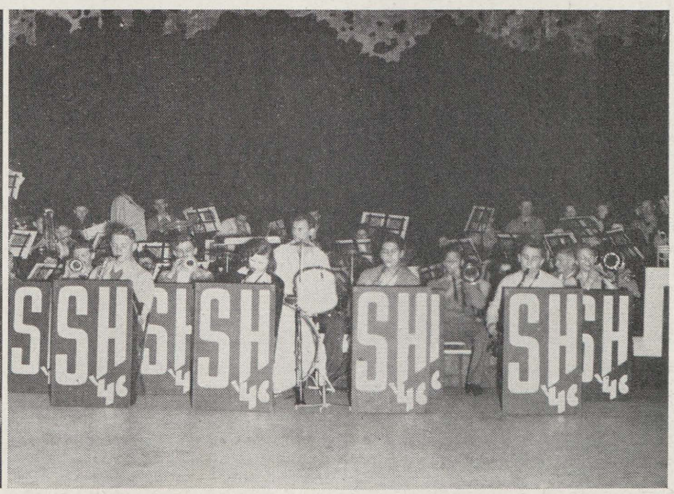

SWING BAND AT THE BANDRAMA—Left to right: Curt Livingston, Dick Webb, Dick Ittner, Glada Brennan, Howard Sodders, Dan Ortega, Don McMillen, Jack Case, Don Hammis

a cappella choir

A CAPPELLA—First row, left to right: Gloria Adsit, second soprano; Helen Laszlo, second soprano; Margaret Vivian, second soprano; Barbara Griffin, second soprano; Joyce Fischer, second soprano; Gertrude Jutzi, second soprano; Lois Pratt, second soprano; Mrs. Patterson, Jean Thompson, second soprano; Betty Jean Smith, first alto; Joann McNally, first alto; Sarah Chesney, first alto; Rose Chowaniec, first alto

Second row, left to right: Jane Reist, first soprano; Marge Davis, first soprano; Joy Chaffee, first soprano; Marie White, first soprano; Joyce Denno, second alto; Pat Smith, second alto; Marjorie Bahnemann, second alto; Wanda Rautenberg, second alto

Third row, left to right: Delores Johnson, second soprano; Carol Billington, second soprano; Betty Cameron, second soprano; Esther Town, second soprano, Helen Millikin, first soprano; Betty Thompson, second soprano; Evelyn Hile, first soprano; Marianne Malecke, first soprano; Barbara Macauley, first soprano; Joan Armstrong, first soprano

Fourth row, left to right: Wayne Rautenberg, second bass; Frank Losee, first bass; Arthur Housen, second bass; Frank Bradley, first bass; Leonard Doyle, second bass; Kenneth Phillips, second bass; Allen Caesar, first tenor; Robert Schempp, second tenor; Don Rousseau, first bass; Jim Bouchey, first bass; Rex Soule, first tenor; Bud McLaughlin, first tenor; Marvin Sanderson, first tenor

A CAPPELLA BACKSTAGE, COMMENCEMENT NIGHT—Left to right: "Mrs. Pat," Barbara Tenney, Wanda Rautenberg, Louise Hoffmann, Rose Chowaniec, and Gertrude Jutzi

Drum Major "Korky" Schmidt

TIES MUST BE IN ORDER! (left to right): Jo Cummins (with back to camera) adjusts Dan Ortega's tie. Others: Billie Lou Buckingham and Jerry Dixon

the bands

BAND—First row left, (front to back): Bob Kraatz, trombone; Don Bricker, clarinet; Bob Colby, trumpet; Dick Ittner, trumpet; Howard Sautter, drum; Lester Horton, trumpet; Dan Ortega, clarinet; Grey Gitzen, sax; Ivan Buchanan, bass

Second row from left, (front to back): Jack Gridley, trombone; Joe Terrian, French horn; Neil Wise, trumpet; Fred Baumgartner, trumpet; Frank Vaughan, drum; Jim Dreyer, cornet; Dick Webb, sax; Gene Kunkel, clarinet

Third row from left, (front to back): Floyd Steiner, baritone; Glenn Webb, baritone; Rudolph Velasco, trumpet; Alfred Cantu, trumpet; Bob Williams, drum; Bill Maxwell, cymbal; Arthur Ortega, clarinet; Bob Brown, sax; Rodney Beaulieu, bass

Fourth row from left, (front to back): Leon Scott, trombone; Dick Ennis, French horn; John McAulay, cornet; Dick Schneider, trumpet; Harry Maurick, drum; Bill Richmond, sax; Edmund Gasko, clarinet; Jim Adams, clarinet

Fifth row from left, (front to back): Ken Jones, trombone; Donald Gilliland; Bob McDonald, trumpet; Jim Bouchey, trumpet; Jack Hoerner, drum; Chet Mielke, cornet; Earl Sommers, clarinet; Bob Beets, clarinet; Dave Cronk, bass

Color guards: left, Leroy Mastic; right, Don Slater

Drum majorettes: left, Billie Buckingham; right, Lila Mitchell

Drum major: "Korky" Schmidt

GIRL'S MARCHING BAND—Left row, front to rear: Majorette, Lila Mitchell; Gerrie Dixon; Edith Allman; Gloria Hammis; Delores Nicol; Ramona Markhart; Rose Marie Wesson; Virginia Barnes; Dorothy McKeage; Jo Cummins

Second row, front to rear: Joanne Lee, Joan Beuthin, Joyce Vervoort, Geraldine Hall, Delores Johnson, Betty Jane Thompson, Jean Willy, Florence Beyersdorf

Third row, front to rear: Drum Majorette, Jackie Maier; Jean Keane; Helen Johnson; Lois Kaczmarek; Shirley Schneider; Dorothy Brown; Joan Butterfield; Marion Harris; Barb Schramke

Fourth row, front to rear: Geraldine McLean, Glada Brennan, Mary Lou Schrage, Joyce Fischer, Mary Lee, Pauline Wilkowski, Joanne Laatsch, Madelynn Weidenmiller

Fifth row, front to rear: Majorette, Billie Lou Buckingham; Sally LaPorte; Sue Grabmeyer; Maxine Lincoln; Norma Wicks; Sally Jessmore; Doris Brassaw; Marie Kent; Valerie Lauer

one-act play tournament

Left to right: Barbara Reinig, property manager for the Junior One-Act play "Racket-Tears"; Robert Kirkman, stage manager for the Sophomores' "Honeymoon House"

Left to right: Jack Sirich, Bill Mollhagen, Jean Rockwell, "making up" for the Senior One-Act play, "Prom Night"

Nancy Pauli makes up for the Sophomores' "Honeymoon House."

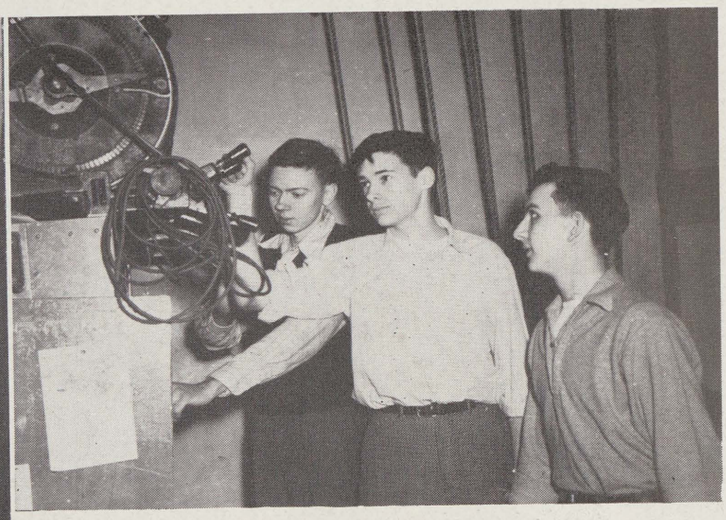

Left to right: Robert Kirkman, Bill Slack, Ralph Rupp, stage managers for the Sophomore, Senior and Junior One-Act plays, respectively.

Seniors produced William Roos' three-act comedy, "January Thaw", at Arthur Hill auditorium on April 24.

From the Junior musical, "Here Comes Arabella" (left to right): Marianne Polasky, Ann Robertson, Frank Losee, Helen Katsarelas, Frank Bradley, and Greg Barris

"service"

Left to right: Mrs. Chester F. Miller, William E. Honey, Miss Juanita Fuller, George Rigby, Mrs. Newton Chaffee, Supt. of Schools Chester F. Miller, and Mrs. Crannell Tolliver were among the special guests at the 1946 Honors' banquet.

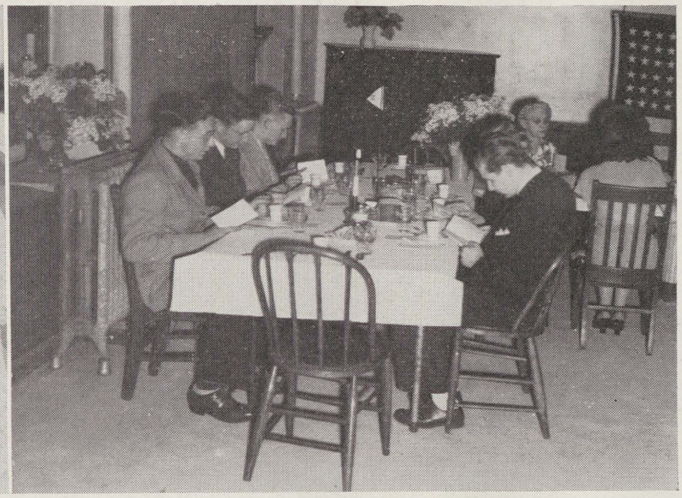

Left to right: James Rousseau, Don Bittner, Melvin Gay, and Wayne Rautenberg represented Vocational honor pupils at last Springs' Honors' banquet.

THE TABLE IN THE FOREGROUND—Left to right: Mrs. Harald Poulson, Miss Mary Elizabeth Hetherington, Elizabeth Otto, Marilyn Bartels, Bill Humes, Joyce Reese, Vic Hill, Sue Kersten, Phyllis Pharis, Barbara Colvin, Majorie Young, Margaret Bethune, Margaret Young, Shirley Mastic

Left to right: Herbert Korf, Harold Sweet, Mrs. Oscar Huyghe, Clarence Haas, George Leo, Ward Tibbet, Ann Pardridge, Mrs. Ward Tibbet, Oscar Huyghe, and Mrs. Marion Fraker

Sallie Brown entertains at the Honor banquet with tap-dancing.

Cooks Gloria Barris and Irene Eilsech do some canning for this spring's Honor banquet.

"service"

Left to right: Pat Crandall, Lucille Denner, Betty Campbell, Pat Smith, and Margaret Vivian

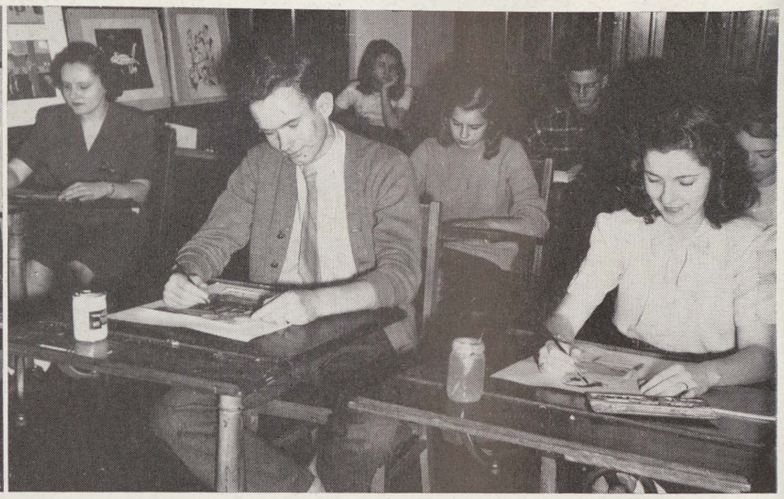

Hundreds of posters are furnished every extra-curricular activity by Miss Karla Beierle's art classes. Left, front to rear: Joyce Reese, Carol A. Knight; center, front to rear: Bill Bohnhoff, Jackie Von Shipmann, Bob Creer; right, front: Jean Purdy.

Thenceanite Helen Kuhn sells a popsicle to Mary Ellen Sauve. Rear: Bonnie Scogin and Joan McMurray.

At Camilbar's coke machine (left to right): Don Weathers, Bill Mollhagen, Shirley Johnson, Robert Uribe, Tim Keyes, and Don Collier

Thenceanites Joan McMurray and Bonnie Scogin sell a candy bar to hungry Trojan Benjamin Scott.

"service"

Left to right: Y-Teeners Gael Wright, Sally Eugene, and Bessie Nickerson sort and count those Christmas seals.

More Y-Teeners (left to right): Sally Eugene, Joanne Tenney, Sally Hoffman, and Peggy Deisig, take part in traditional "hanging of the greens" ceremony at the YWCA.

Hi-Y sells milk to hungry, cafeterialess Trojans daily. Left to right: Bill McCarty, Jack Zimmerman, Duane Dean, Maxine McDonald, and Maxine Lincoln

Trojans purchase their souvenir Thanksgiving football programs from Ralph Rupp of Hi-Y. Left to right: Sally Brown, Barbara Zehnder, Nancy Bunyan, Sally LaPorte, Jean Cupp, Arnold Middledorf, and Ralph

Geraldine Phelps and Frank Bradley, Junior Red Cross representatives, pack overseas boxes at Red Cross headquarters.

Barbara Zehnder, art pupil, puts finishing touches on murals for Camilbar.

Underclassmen line up to purchase those precious Thanksgiving ducats as Athletic Manager J. Ross Mitchell supervises the sales technique of Beverly Zariske and "Korky" Schmidt.

Left to right: Irene O'Kraska, ———, Margaret Webber, Marvin Sanderson, Jerry Pomeroy, ———, Gerald Leahy, Floyd Persons, Curtis List, Marvin Strieter

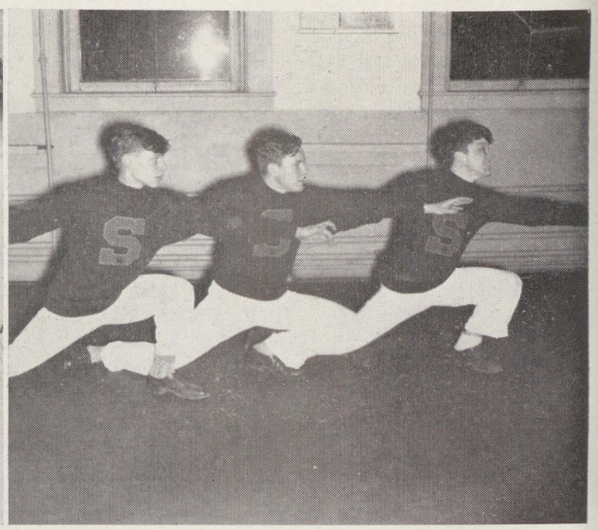

PEP KINGS John Brown, Dan Clark and Bill Bhirdo in the usual order

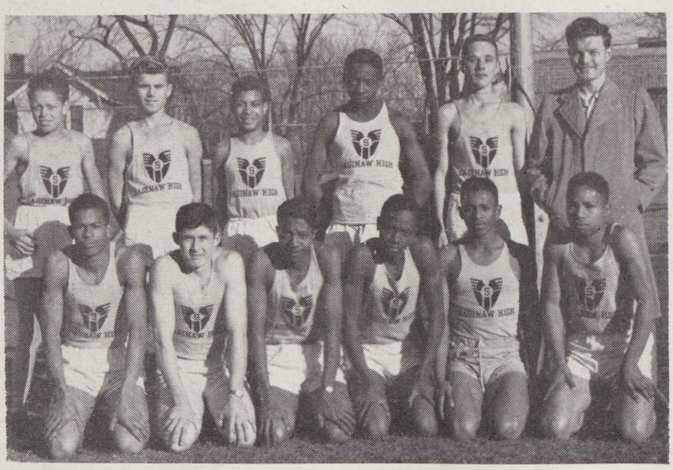

Bottom row, left to right: James Bond, John Wheeler, William Conley, Willie Hall, Robert Bond, Tom Clark

Top row, left to right: Jimmy Patton, Leonard Simecki, Roger Hearin, Alfred Loveless, Richard Terzia, Coach Harold Sweet

cross-country team

For the first time since World War II, Saginaw organized a cross-country team this year, under the direction of an ex-G.I., Harold Sweet. Flint Central downed Saginaw, 29-26, in the first meet of the season, but the Trojans outclassed Central in the Valley meet, placing third. In her final competition, Saginaw won over Arthur Hill's J.V.'s by a large margin.

Front, left to right: Marilyn Bartels, Charles Rank, Carol Knight, Frank Bradley, Graham Stoner, William Vaughan, Bessie Speerstra, JoAnn Pickett

Rear, left to right: Stanley Cupp, Tom Hickey, Dan Clark, Sally Eugene, Paul Hanlon, Donna Neumann

student council

Saginaw's student body representatives, the Student Council, work the year round discussing and improvising ways for keeping order in and around the school buildings, as well as helping with decisions on other student-faculty administrative measures.

Council representation comes under the following headings: Senior and Junior Class presidents, Junior vice-president, Sophomore president, vice-president, and secretary; Plorad, Hi-Y, Thencean, National Honor, Y-Teen clubs, the *Student Lantern,* the Vocational department and lettermen.

Officers for 1946-47: Paul Hanlon, president; Dan Clark, vice-president; Sally Eugene, secretary.

"service"

Trojans apply that old adage, "An apple a day" . . . buying those "Delicious" apples from Spanish club members. Purchasers (left to right): "Korky" Schmidt, Helen Katsarelas, Jackie Debniak, Joyce Reese, Alfred Loveless, and Roger Hearin

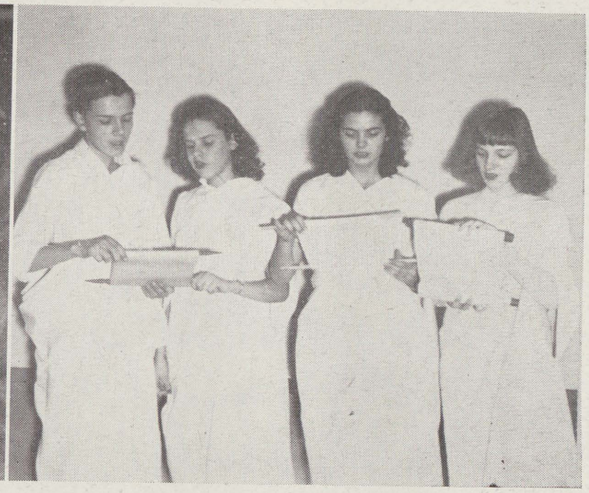

Left to right: Grey Gitzen, Helen Johnson, Helen Yaeger, and Jeanne Pinkerton, of Latin club, sing Christmas carols.

Left to right: Phyllis Pharis, Mary Hudson, and Pat Elliott, of French club, demonstrate their recording machine.

At Thencean's annual football banquet: (left to right) Coach John Jacobson, Jacquie Debniak, Paul Hanlon, Bessie Speerstra, Coach Herbert Korf, Miss Mary Ewing, Coach Stanley Stull, and Rose Marie Wesson

Thenceanites at their football banquet: (left to right) Phyllis Pharis, Jeanine Nowicki, Rose Marie Wesson, Joan McMurray, and Bonnie Scogin (back turned)

Left to right: Jack Fitzpatrick, Keith Smith, Pat Tenney, and Beverly Yates decorate Room 5's traditional Christmas tree for Miss Mary Maud Brown.

"service"

Allan Cline, AURORA General Chairman, checks proof with PUBLICATIONS' DIRECTOR MARY ELIZABETH HETHERINGTON.

Supt. Chester F. Miller receives the 1946 Aurora, first issued since 1930, from General Chairman Margaret Tolosa.

Janina Mikusek, Marceline Shustock, and Marge Klemm did all the work on the Aurora's Senior Panel division.

Official Typist Duane Dean takes orders from General Chairman Allan Cline.

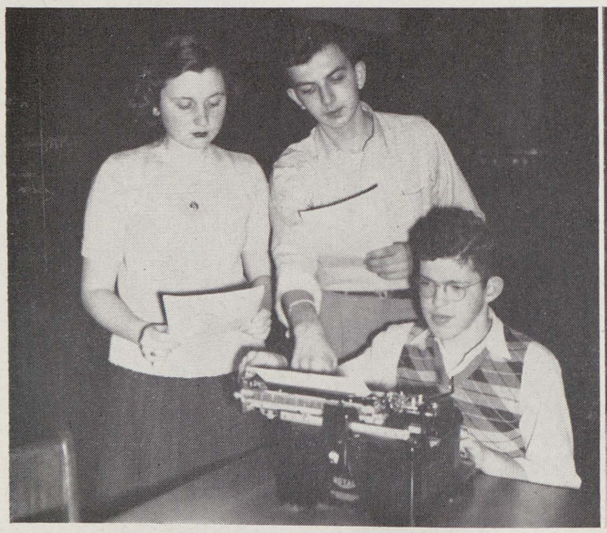

Bonnie Scogin, Ralph Rupp, and Duane Dean work on their division.

AURORA Advertising staff: Jackie Debniak, Sally Brown, Manager Nebbie Forbes, and Phyllis Pharis

football, 1946

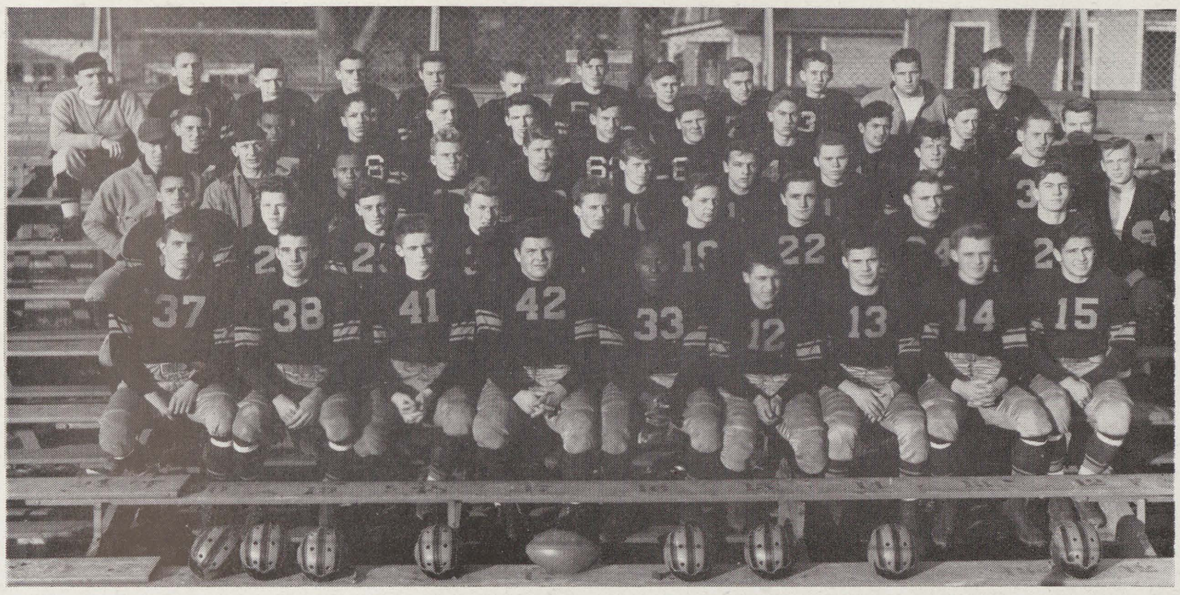

Front row, left to right: Bob Quesnel, tackle; Frank Bradley, center; Don Fry, guard; Bob Granzeier, tackle; Paul Latimer, tackle; Sid Dolfi, guard; Paul Hanlon, back; Leo Rousseau, back; Hecther Cruz, back

Second row, left to right: Gregory Barris, end; Jim Stoddard, back; David Gerst, end; Bill Hoffman, guard; Norm Krawczak, end; Don Elliott, back; Bob Holsinger, guard; Jerry Wolf, guard; Fred McCormick, back

Third row, left to right: Coach Stanley Stull; Coach John Jacobson; Dick Moten, guard; Vern Revell, back; Fred Kissel, center; Bill Doskey, back; Wally Gresiak, back; Jim Hildebrand, back; Frank Somerfield, back; Fred Holnagel, end; Mgr. Bob Parson

Fourth row, left to right: Mario Dambro, guard; Arthur Evans, tackle; Glendell Rouse, end; John Finlay, end; Frank Losee, back; Nicholas Makrianis, tackle; George Clark, guard; Clifford Gehrls, end; Vito Tutera, tackle; Mgr. George Benton; Mgr. Bob Campbell

Top row, left to right: Merlin Ray, tackle; Jack Wessley, back; Tom Hildebrand, end; Dick Calligaro, back; Ronald Horn, back; Tom Evon, guard; Joel Mills, tackle; Kent Mulholland, end; George Williams, end; Coach Larry Laeding; Mgr. Bob Creer

VARSITY RECORD

Saginaw	12	Lansing Sexton	27
Saginaw	0	Grd. Rpds. South	13
Saginaw	13	Owosso	7
Saginaw	0	Flint Central	18
Saginaw	13	Pontiac	7
Saginaw	0	Flint Northern	0
Saginaw	46	Midland	6
Saginaw	19	Bay City	0
Saginaw	7	Arthur Hill	12

FINAL VALLEY STANDINGS

	Won	Lost	Tied
Flint Northern	5	0	1
Saginaw	3	2	1
Arthur Hill	3	3	0
Flint Central	3	3	0
Bay City	3	3	0
Pontiac	3	3	0
Owosso	0	6	0

Ending his second year with a Valley second place record, Coach Herb Korf praised the Trojan Varsity for its hard fighting and co-operative spirit throughout the season, despite the fact that the Thanksgiving day classic ended in a 12-7 Arthur Hill victory. He especially lauded honorary Captain-elect Paul Hanlon, emphasizing his smart quarter-backing and all-around playing. Mike McCormick, Hecther Cruz, and Leo Rousseau "came through nicely in the pinches," he added, "and every man on the line, from 6′ 7″ Fred Holnagel to Sid Dolfi, showed a fine competitive spirit."

Football lettermen of 1946:

Frank Bradley, Bob Campbell, Hecther Cruz, Sid Dolfi, Bill Doskey, Don Elliott, Don Fry, Wally Gresiak, Bob Granzeier, Jim Hildebrand, Fred Holnagel, Paul Hanlon, Jim Johnson, Fred Kissel, Norman Krawczak, Paul Latimer, Mike McCormick, Bob Parson, Bob Quesnel, Leo Rousseau, Vernon Revell, Frank Somerfield, Jerry Wolf

basketball, 1946-47

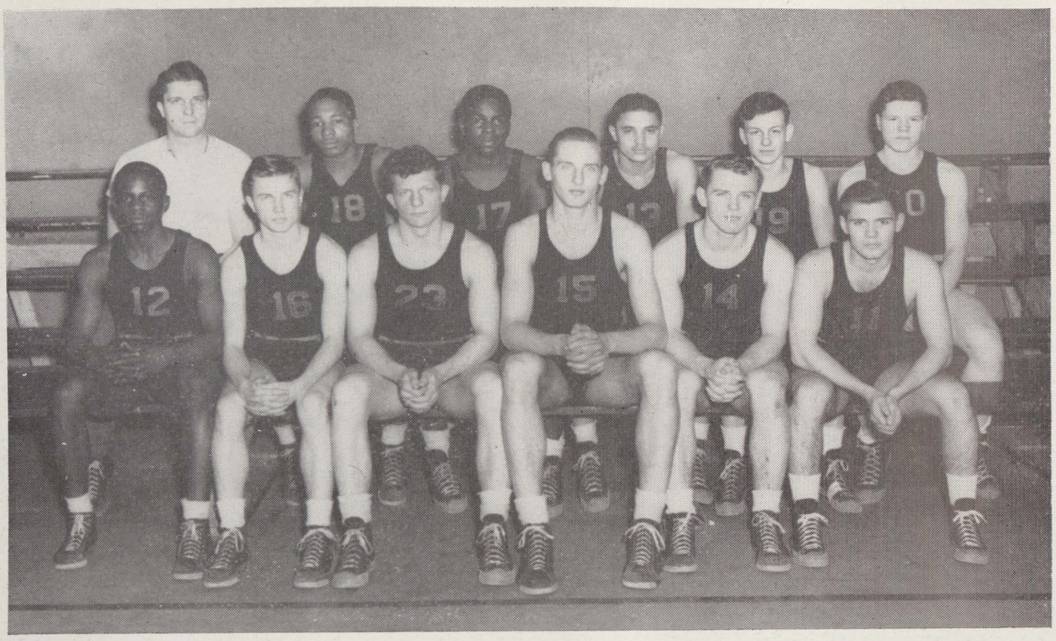

Front row, left to right: Leon Smith, Charles Rank, Frank Somerfield, Fred Holnagel, Leo Rousseau, Paul Hanlon
Back row, left to right: Coach Larry Laeding, Jim Johnson, Cole Stevenson, Oscar DeGroat, Dave Gerst, Jim Stoddard

VARSITY RECORD, 1946-47

Saginaw	61	Grand Rapids	24
Saginaw	25	Flint Northern	34
Saginaw	45	Fordson	39
Saginaw	38	Pontiac	43
Saginaw	30	Bay City	42
Saginaw	48	Owosso	39
Saginaw	43	Arthur Hill	41
Saginaw	36	Flint Central	44
Saginaw	35	Bay City	45
Saginaw	43	Pontiac	39
Saginaw	27	Arthur Hill	46
Saginaw	67	Owosso	39
Saginaw	56	Flint Central	51
Saginaw	45	Lansing Eastern	51
Saginaw	47	Flint Northern	44
TOTAL	646	TOTAL	621

JUNIOR VARSITY RECORD, 1946-47

Saginaw	38	Catholic Central	29
Saginaw	31	Flint Northern	33
Saginaw	43	Fordson	38
Saginaw	41	Pontiac	28
Saginaw	20	Bay City	35
Saginaw	48	Owosso	31
Saginaw	35	Arthur Hill	28
Saginaw	35	Flint Central	27
Saginaw	25	Bay City	31
Saginaw	47	Pontiac	30
Saginaw	34	Arthur Hill	30
Saginaw	55	Owosso	24
Saginaw	42	Flint Central	41
Saginaw	34	Lansing Eastern	30
Saginaw	38	Flint Northern	31
TOTAL	566	TOTAL	466

Though Saginaw ranked fifth in the Valley this year, she wound up the season gloriously by defeating Flint Northern, 47-44, thereby assuring Arthur Hill of a clear Valley title! As Coach Larry Laeding remarked, "We could have defeated anyone that night!"

Two other outstanding games, the first Arthur Hill encounter and the second Owosso contest, are described below:

In a "warm-up" (quoting the Saginaw *News*) game for Arthur Hill, Trojans scorched the West-siders 43-41, at Central Junior on January 14.

In a battle which at times turned into a rip-roaring fistiana, the two quints staged a basketball show that will go down as one in which the score changed hands 11 times, deadlocked at least a dozen others.

To Trojan Center Fred Holnagel goes much of the credit for Saginaw's conquest. Registering 17 points, Holnagel led both teams in scoring, was an even greater asset under the baskets, where his 6′ 5″ frame controlled the boards. Another hero, Sophomore Leon Smith, tallied all his 12 points in the decisive second half. Guard Paul Hanlon contributed eight points, but the deciding two-point margin was sunk by a reserve, Cole Stevenson, who had just entered the contest.

Pouring 67 points through the hoop to set a season's scoring record for the Valley, Saginaw's revamped basketball team trounced Owosso, 67-39, at Central Junior, February 14.

Especially effective with his one-handed push shots, Paul Hanlon also set a Conference record by slamming 20 points through the net—which by then probably felt like a revolving door leading to a nylon sale.

Charles Rank, just up from the JV's, started at guard, and chipped in with five points besides playing a steady floor game. Leon Smith contributed 14 and Fred Holnagel and Cole Stevenson, nine points.

baseball, 1946

First row, left to right: Don Quellet, second base; Don Hente, third base; Jim Blenkhorn, pitcher, first base; Leo Kawiecki, outfielder; Bob Buhl, pitcher, second base; Arnold Schoen, catcher; Hugh Grover, outfielder

Second row, left to right: Charles Rank, second base; Eugene Rank, outfielder; Paul Hanlon, pitcher, shortstop; Fred McCormick, outfielder; Leo Rousseau, third base; Ken Rosa, catcher; Marvin Wrege, pitcher; Coach Robert Devaney

Third row, left to right: Tommy Nichols, second base, shortstop; Glen Cunningham, outfielder; Jerome Chmielewski, first base; John Gottschalk, first base; Duane Gale, pitcher

BASEBALL 1945-46

April 5	Saginaw	6	Midland	5
April 11	Saginaw	11	Bay City	6 (Practice game)
April 15	Saginaw	3	Midland	4
April 17	Saginaw	5	St. Andrews ...	1 (Practice game)
April 23	Saginaw	17	Owosso	1
April 30	Saginaw	4	Bay City	2
May 3	Saginaw	3	Pontiac	5
May 10	Saginaw	2	Arthur Hill	5
May 17	Saginaw	5	Bay City	2
May 28	Saginaw	9	Arthur Hill	4
May 30	Saginaw	6	Flint Northern .	4
June 1	Saginaw	3	Flint Northern .	9
June 4	Saginaw	3	Flint Central ..	5

SAGINAW VALLEY FINAL STANDINGS

1 Flint Northern
2. Arthur Hill
3. Pontiac
4. Saginaw
5. Flint Central
6. Bay City
7. Owosso

Slamming out nine victories and dropping four games, Saginaw's 1945-46 baseball team edged into fourth place in the final Valley league standings.

Two games were scheduled with each Valley team, the last of each series counting in the final standings. *Old Man Rain* once again definitely opposed the idea that a high school baseball schedule should or would run true to schedule. All in all, the season was a jumbled affair, with Saginaw playing practice games with whomever she could.

Against Valley opposition, Trojans managed to ease out with seven victories in 10 contests. Two non-League games with Midland were divided, the Trojans grabbing the first 6-5; the Chemics taking the second, 4-3. St. Andrews furnished the other non-League competition, a practice game which the Trojans won, 5-1.

Seven seniors, three juniors, and three sophomores were awarded letters by Coach Robert Devaney. Bob Buhl, leading pitcher on the squad, and a two-year letterman, was elected captain. Other senior letter winners: Jim Blenkhorn, Arny Schoen, Don Hente, Hugh Grover, Eugene Rank, and Leo Kawiecki. Juniors: Paul Hanlon, Mike McCormick, and Tom Nichols. Sophomores: Leo Rousseau, Charles Rank, and Marvin Wrege

girls' physical education--recreation

CHAMPIONSHIP VOLLEYBALL TEAM FROM TUESDAY AND THURSDAY 6TH HOUR CLASSES—Front row, left to right: Eleanor Schoenknecht, Donna Smith, Laura Kern, Delores Bryant, Delores Nicol, Thelma Condon Back row, left to right: Bessie Veasley, Marianne Kull, Bessie Speerstra, Captain Joyce Savage, Phyllis Noble, and Donna Zimmerman

Indian Summer found physical education co-eds on the playing field, learning a few tricks in softball. When cold weather arrived, volleyball and bowling became the main attractions on the recreational program, as sports-minded enthusiasts earned points toward the required 600 in after-school tournament games. A variety of calisthenics, relays, and games preceded the "Turkey" game, and rhythm dancing followed this.

During second semester, basketball, along with table tennis and badminton, came into the limelight; and as warm weather returned, balls and bats were again hauled out.

Marianne Rivard gets set to heave one!

Left to right, bowling: Wilma Cook, Sally Eugene (scoring), Miss Phyllis Graebner, Katherine Brown, Peggy Deisig, and Barbara Butts

Carol Elsea, tops in bowling scores!

the senior class . . . its officers . . . counselor

SENIOR OFFICERS, Left to right: Dan Clark, president; Bessie Speerstra, secretary; Jackie Debniak, vice-president; Miss Macy Kitchen, Senior Counselor; Elizabeth Williams, treasurer.

SENIOR CENTRAL COMMITTEE, Left to right: Tom Hickey, Bonnie Scogin, Duane Dean, Bill Grell, Miss Macy Kitchen, Senior Counselor; Nancy Mills, Lucille Vollmer.

seniors

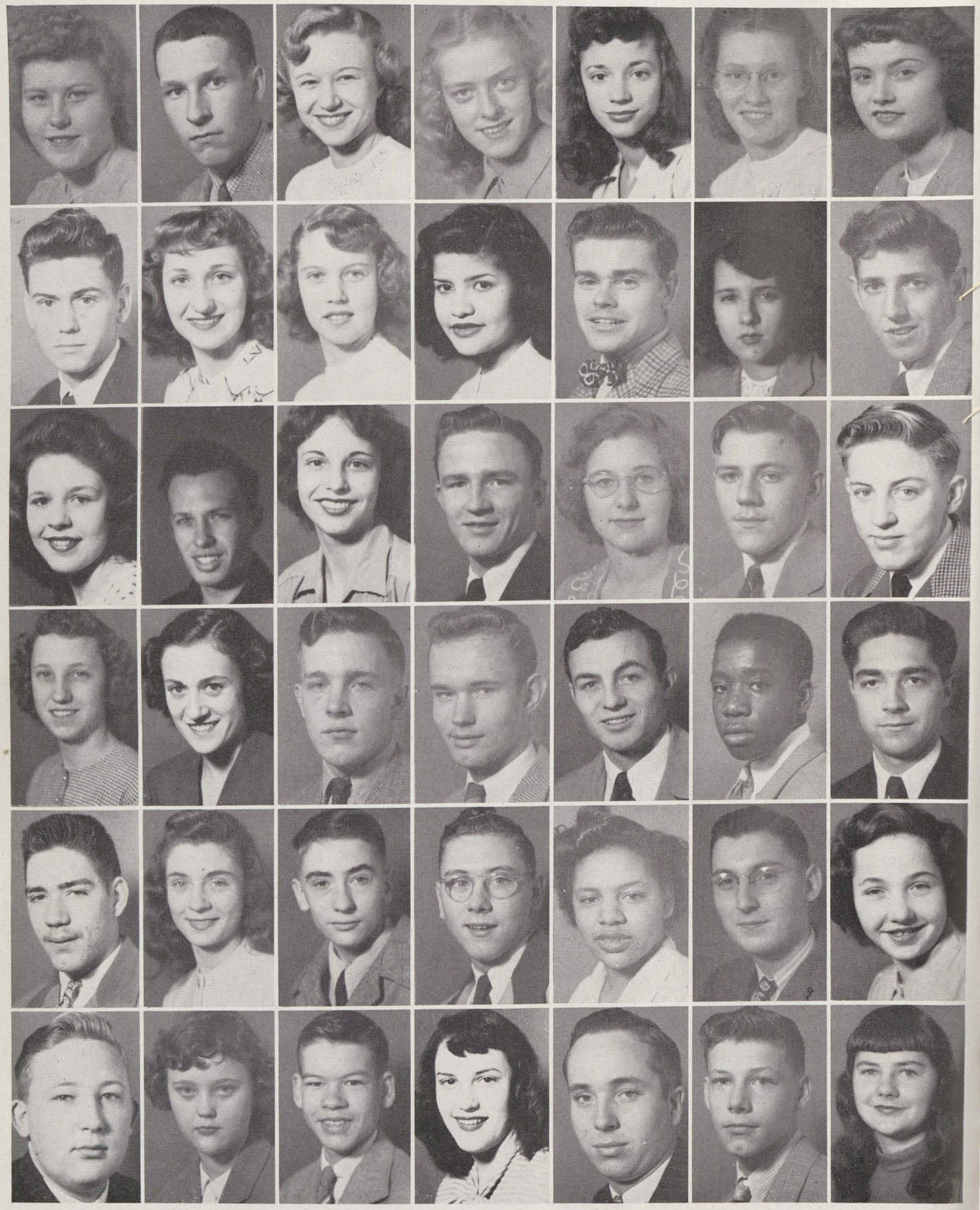

DORIS ALBOSTA
Favorite pastimes: driving and dancing
Her achievement: she gained the ability to make friends.

DONALD ALLARDYCE
Hobbies: aviation, reading, and camping

EDITH ALLMAN
Favorite pastimes: dancing and horseback riding
Her achievement: she earned a band letter for three years of participation in the band.

DONALDA ARMBRUSTER
Favorite pastime: dancing
Her achievement: she obtained a good job at the Bell Telephone Co.

SALLY BAGNELL
Hobby: knitting

ELEANOR H. BAILLIE
Favorite pastimes: driving and music

ROMAINE BALHOFF
Favorite pastimes: knitting and driving

GEORGE BAMBERGER

VIRGINIA BARNES
Her achievement: she earned a band letter.

SHIRLEY BARRETT
Favorite pastime: horseback riding
Her achievement: she gained many new friends and learned the value of an education.

BEATRICE BARRON
Favorite pastimes: dancing and collecting snap-shots
Her achievement: she gained many new friends and learned how to get along with others.

DONALD BARTON

JACQUELINE BAUKUS
Favorite pastime: reading
Her achievement: she gained many new friends.

JACK BEARDSLEE
Hobbies: hunting and art

MERETTA BENNETT
Her achievement: she was able to qualify for the Co-op course and to "make good" in it.

RUSSELL R. BERNARD
Favorite pastime: hunting
His greatest achievement: he saw the Pacific from the coast of California to the coast of Japan.

JOAN BEUTHIN
Hobby: raising dogs
Her achievement: she has learned to think for herself.

RAYMOND BEUTHIN
Hobbies: music and art
His achievement: he served two years as Hi-Y secretary.

CAROL BIERLEIN
Hobbies: collecting pictures of movie stars and reading

OTTO BIERLEIN
Hobby: raising pigeons

WILLIAM BIERSCHBACH

LILLIAN BILLMEIER
Her achievement: she made many new friends.

CLARA BLAZAK
Favorite pastime: traveling
Her achievement: she was elected a member of the Plorad club.

GEORGE BLODGETT
Favorite pastime: drawing

WILLIAM BOHNHOFF
Favorite pastime: drawing

JACK BONK
Favorite pastime: dancing

MELVIN BOOKER

MERLYN BOSHAW

JAMES BOUCHEY

MARIE BOULIEW
Hobby: taking pictures of animal life

EARL BOULTON
Hobby: photography
His achievement: he has made many new friends while at Saginaw.

LAWRENCE BRACE
Hobby: studying radio mechanics

ROSE BRADSHAW
Favorite pastime: reading

HAROLD BRANDT
Favorite pastime: traveling

DORIS BRASSAW
Favorite pastimes: swimming and dancing
Her achievement: she earned a band letter.

CARL H. H. BREITKREITZ
Hobby: bowling
His achievement: he made many new friends in high school.

GLADA BRENNAN
Favorite pastime: drawing
Her achievement: being able to play in Saginaw High's swing band

DONALD BRICKER

BETTY J. BROWN
Favorite pastime: dancing
Her achievement: she has made many new friends.

DONALD BROWN
Favorite pastime: hunting
His achievement: he made many new friends at Saginaw High.

JOHN M. BROWN
Hobbies: all sports and cheer-leading

KATHERINE BROWN
Favorite pastimes: swimming and eating

seniors

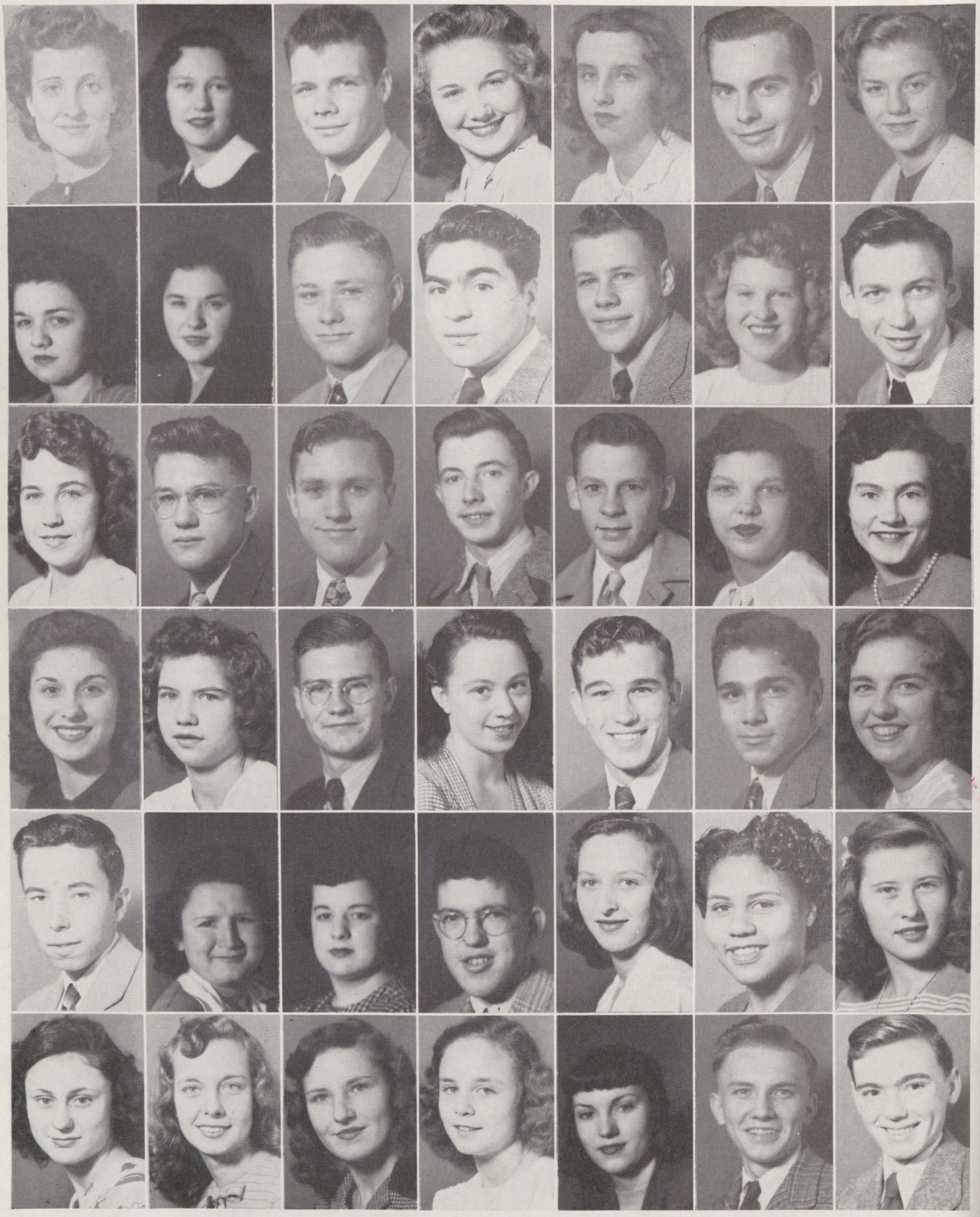

MARY BROWN
Favorite pastime: music

SALLY C. BROWN
Favorite pastime: horseback riding
Her achievement: she achieved membership in Plorad club.

RICHARD BRUSKE
Favorite pastimes: hunting and fishing

BILLIE LOU BUCKINGHAM
Hobby: costume designing
Her achievement: she earned a band letter.

ANNE BUECHE
Hobby: drawing pictures of dogs

FRANK BULL

NANCY BUNYAN
Favorite pastimes: knitting, bowling, and swimming

JANET BUNZOW
Favorite pastimes: reading and badminton
Her achievement: she gained the ability to get along with others.

BETTY CAMERON
Favorite pastime: reading

HARRY CAVERLY
Favorite pastimes: hunting and fishing

SYLVESTER S. CEJA
Favorite pastime: drawing

GERALD CEZNESKI
Hobby: stamp collecting

SARAH CHESNEY
Her greatest achievement: she became a member of a cappella choir.

JEROME CHMIELEWSKI
Favorite pastime: skiing
His achievement: he became a member of the S.H.S. baseball squad.

ROSE CHOWANIEC
Favorite pastimes: swimming and knitting

MARVIN CICHOWSKI
Hobbies: hunting and fishing
His achievement: he was active in S.H.S. sports for three years.

DANIEL CLARK
Favorite pastimes: hunting, fishing, and photography
His greatest achievement: he was elected president of his class for three years and Plorad officer for two years.

ALLAN CLINE
Hobbies: big league baseball and school activities
His greatest achievement: he was able to enter outside activities without letting them lower his scholastic standards.

FRED CONAWAY

EVELYN COOK
Hobby: photography
Her greatest achievement: she learned the art of understanding people.

DOLORES CRAMER

ELAINE CRANDALL

PATRICIA CRANDALL

ROBERT CREER
Hobby: magic
His achievement: he earned a manager's letter.

DOROTHY CROCKER

DAVID CRONK

HECTHER CRUZ

JO ANNE CUMMINS
Favorite pastimes: swimming and eating
Her achievement: she was chosen student director and secretary of Saginaw High's girls' marching band.

STANLEY CUPP
Hobbies: hunting and fishing
His achievement: he was chosen vocational representative for Student Council in his Junior year.

LUCILLE ANN CURRY
Hobby: collecting pictures of cats

MARJORIE A. DAVIS
Favorite pastime: singing
Her achievement: she made many new friends at Saginaw High.

DUANE DEAN
Favorite pastimes: going "up North" and watching football games.
His achievement: he was chosen as a member of Plorad club.

JACQUELYN DEBNIAK
Hobbies: collecting dog statues and drawing
Her achievement: she was chosen vice-president of her Senior class.

GEORGIA DE LA PERRIERE
Her greatest achievement: she learned the value of a high school education and came back to finish.

MARY DENGLER
Favorite pastime: reading

LUCILLE DENNER
Favorite pastimes: reading and embroidering

JOYCE DENNO

SALLY DE ROSIA
Hobby: collecting records
Her greatest achievement: she was chosen a member of Thencean.

JOYCE M. DETLOFF
Hobby: collecting picture postcards
Her greatest achievement: she was chosen a member of Plorad club.

MARY LOU DICKINSON
Hobby: art work
Her achievement: she was chosen a member of Plorad club.

ROBERT DIETRICH
Hobby: hunting

RONALD DIETRICH
Hobbies: hunting and fishing

seniors

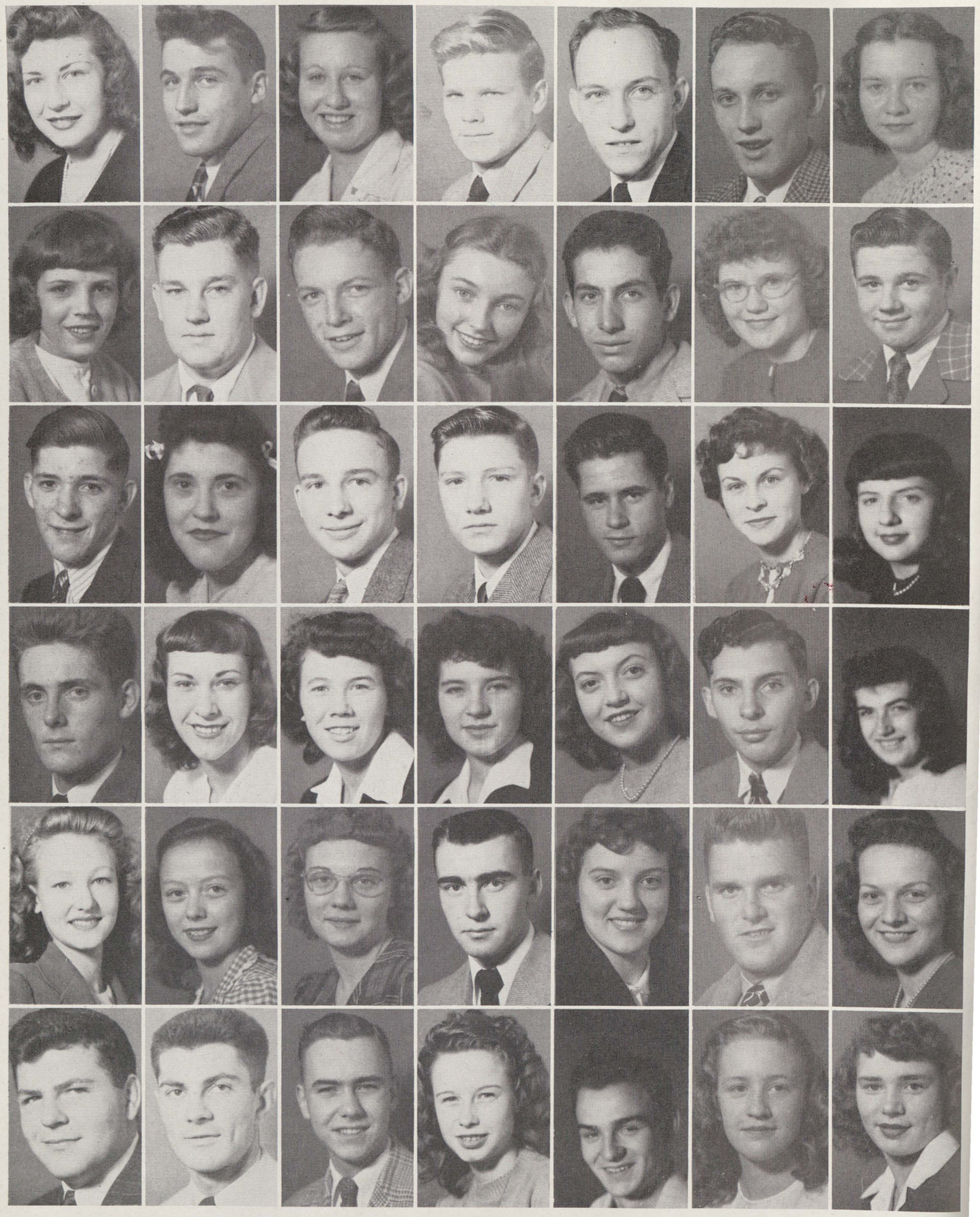

GERALDINE DIXON
Favorite pastime: dancing
Her achievement: she succeeded in earning a band emblem.

SIDNEY DOLFI
Hobbies: hunting and fishing

DOROTHY M. DOLSON

WILLIAM DOSKEY
Favorite pastime: sports
His achievement: he made the Varsity football team.

ALVIN DUBAY

JOSEPH DUKARSKI
Hobby: stamp collecting

JOY DUWE
Her achievement: she achieved membership in Thencean and Plorad clubs.

SALLY A. EASLICK
Hobbies: volleyball and basketball
Her achievement: she earned a gym letter during her Junior year.

DAVID E. EIMERS
Favorite pastimes: hunting and fishing
His achievements: he made many new friends in Saginaw high.

DONALD ELLIOTT
Favorite pastimes: drawing and sports
His achievement: he won a letter in varsity football.

RUTH ELAYNE ELY
Favorite pastimes: bowling and reading
Her greatest achievement: she was elected to Plorad club and Thencean society.

RALPH FARRAND
Favorite pastimes: hunting and fishing

MARY A. FAUVER
Favorite pastimes: roller-skating and dancing
Her greatest achievement: she got over her shyness.

EDWARD FINNEY
Favorite pastimes: hunting and fishing

HOWARD FISCHER
Favorite pastimes: hunting and fishing

JOYCE ANN FISCHER
Favorite pastime: knitting
Her achievement: she was a member of the girls' band.

ROBERT FISCHER
Favorite pastime: fishing

VERNON FLEGEL
Favorite pastime: hunting

ROBERT FLUDER

AGNES FORBES
Favorite pastimes: reading and swimming
Her achievement: she was elected to Thencean society.

LAURIE FRANKS
Her greatest achievement: she was the Lantern news editor.

DONALD FRY
His greatest achievement: three varsity letters in football

DORIS FUNKA
Favorite pastime: roller-skating
Her achievement: she has made many new friends in Saginaw high.

MARGARET GAGE
Favorite pastime: reading

GWENETH GALE
Hobby: writing letters

ELAINE GARCZYNSKI
Favorite pastime: bowling
Her greatest achievement: she became a Plorad member in her Junior year.

WARREN GARDAI
Favorite pastimes: hunting and fishing

EUGENIA GASOROWSKI
Hobby: reading
Her achievement: she has made many new friends in Saginaw high.

BETTY JANE GIDLEY
Hobby: collecting snap-shots

DOLORES GLOVER
Favorite pastime: playing the piano
Her greatest achievement: she attended the Honor banquet in her Junior year.

LOUISE MARIE GOETZ
Favorite pastimes: swimming and reading murder mysteries

RALPH GOODRICH
Hobby: keeping his car running

DONNA M. GOODYEAR
Favorite pastime: dancing
Her greatest accomplishment: she prepared for a secretarial position.

ROBERT GRAHAM
His favorite pastimes: hunting and fishing
His achievement: seeing a large share of the world during his service in the United States Navy

DOROTHY GRAMS
Hobby: collecting perfumes
Her accomplishment: she gained the ability to understand people better.

ROBERT GRANZEIER
Favorite pastime: sports
His achievement: he played Varsity football for two years.

WILLIAM GRELL
Favorite pastime: sports
His achievement: he was on the 1944 State Championship football team.

GEORGE GRINDAHL
Hobbies: experimenting in electricity, magnetism, and electronics
His accomplishment: he made many new friends at Saginaw high.

VIRGINIA GRISWOLD
Her hobby: collecting records

HUGH GROVER

JOAN GULLIVER
Favorite pastime: watching football games

GERALDINE HALL
Favorite pastime: reading
Her accomplishment: she was a member of the girls' band.

seniors

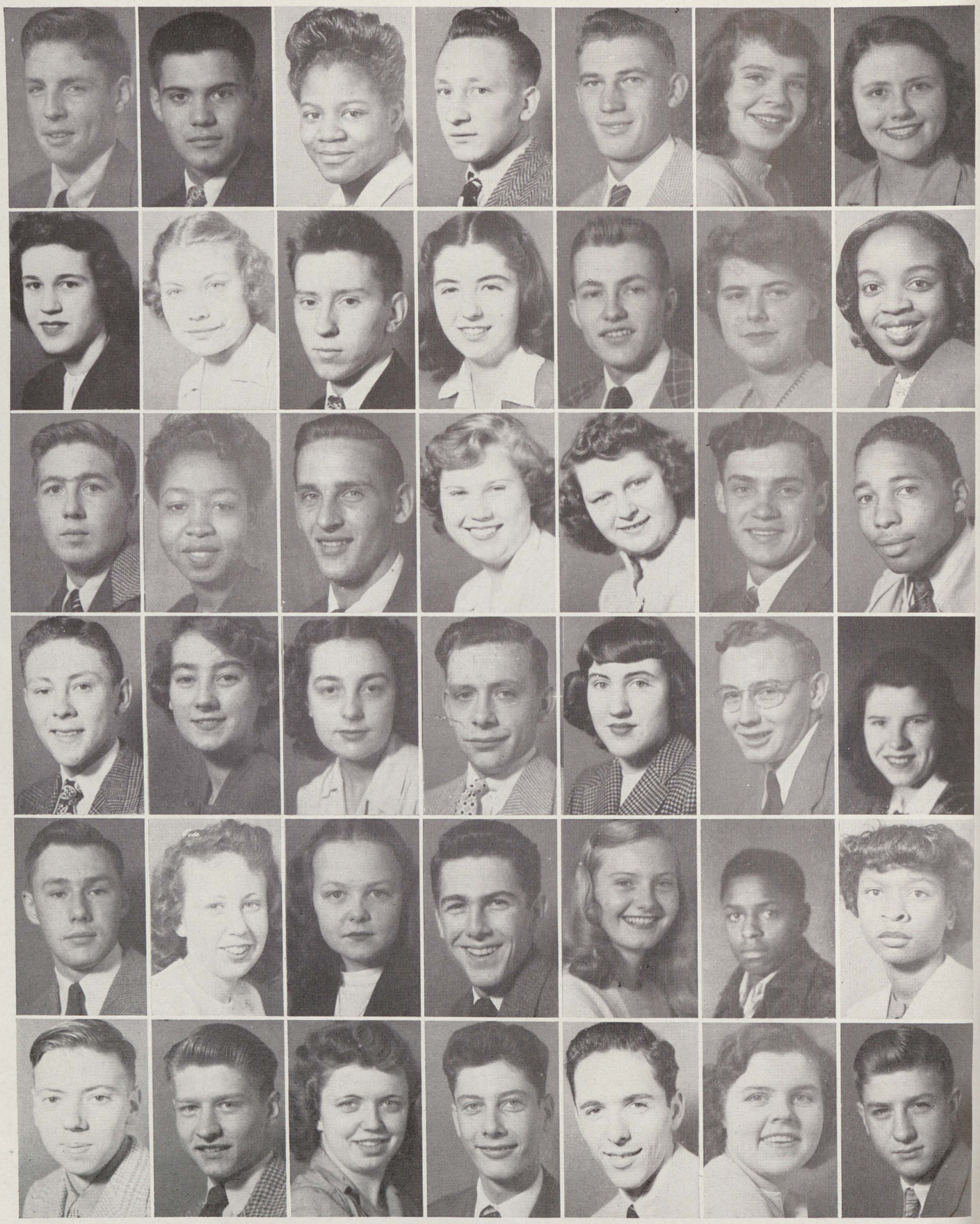

JAMES HAMILTON
Hobbies: hunting, fishing, and swimming
His accomplishment: he learned how to get along with others.

PAUL HANLON
Favorite pastimes: all sports
His achievement: he won three varsity football letters and was president of the Student Council in his Senior year.

FLORINE HARRIS
Favorite pastime: reading

NORMAN HARRIS
Favorite pastime: reading about sports

ROBERT HAUSBECK
Hobbies: hunting and fishing

VIRGINIA L. HAUSMAN
Favorite pastime: going to football and basketball games
Her accomplishment: she made many new friends during her three years at Saginaw high.

JEANE HAWKINS
Hobby: playing golf
Her accomplishment: learning to play a good game of golf

DELIA HEWITT
Hobbies: keeping a scrapbook of outside activities and writing letters
Her achievement: she passed the 80-word award test in shorthand.

ROSE MARY HICKEY
Hobby: collecting sayings of famous people
Her accomplishment: she passed the 80-word award test in shorthand.

THOMAS HICKEY
Favorite pastimes: music and reading
His achievement: he was president of Plorad in his Senior year and made many new friends.

DONNA HILL
Her achievement: she was elected to Thencean.

JACK HOERNER
Favorite pastime: playing the drums

LOUISE HOFFMANN
Hobbies: traveling and collecting souvenirs from the places she visits
Her accomplishments: she acquired the ability to get along with others.

CATHERINE HOGGS
Hobby: collecting pictures
Her achievement: she made many new friends in Saginaw high.

GEORGE HOGG
Favorite pastime: sports

MARYLENE HOLDEN
Favorite pastime: dancing
Her achievement: she made many new friends in Saginaw high.

FRED HOLNAGEL
Favorite pastimes: music and sports
His achievement: he played on the Varsity football team.

JANE HOULIHAN
Her achievement: she made many new friends in Saginaw high.

BETTY HUSKINS
Hobby: keeping a scrapbook of Saginaw high's sports

RICHARD ITTNER
His achievement: he gained a deep respect for Saginaw high school's music department.

JAMES JOHNSON
Hobby: collecting sports' articles
His achievement: he was on Saginaw high's Varsity football team.

ROBERT JOHNSON
Favorite pastime: playing basketball
His accomplishment: he gained the ability to get along with others.

SHIRLEY JOHNSON
Her accomplishment: she was chosen to direct the editorial page for the Student Lantern

ALICE JONES
Hobby: collecting records

KENNETH JONES
Favorite pastime: auto mechanics

SHIRLEY KAIN

PHILIP L. KATZENBERGER

JEAN MARIE KEANE
Her achievement: she was an a cappella member for three years and a band member for two years.

RICHARD KELLEY
Hobbies: hunting and fishing
His achievement: he earned a band letter in his Junior year.

MARIAN M. KERNS
Her favorite pastimes: bike riding and bowling

JUDITH KERNS
Hobby: collecting records

WILLIAM KERNS
Favorite pastimes: swimming and fishing

SUZANNE KERSTEN
Favorite pastime: dancing
Her achievement: she made many new friends.

TIMOTHY KEYES
Favorite pastime: all sports

RUTH SALLY KING
Favorite pastime: reading mystery stories

ROBERT KIRKMAN
Hobby: gas model airplanes
His achievement: he was elected to National Honor society.

FRED KISSEL
His favorite pastime: practicing the classics on his accordion.

MARJORIE L. KLEMM
Favorite pastimes: dancing and reading
Her achievement: she was elected to Thencean and Plorad and won a debate letter in her Junior year.

DONALD KLOSINSKI

EDWIN KOEPKE
His favorite pastime: drawing cartoons

LORRAINE KOLASA
Her personal achievement: she made many new friends.

WILLIAM KOTCHER
Favorite pastime: bowling
His achievement: he made rapid progress in his drafting course.

seniors

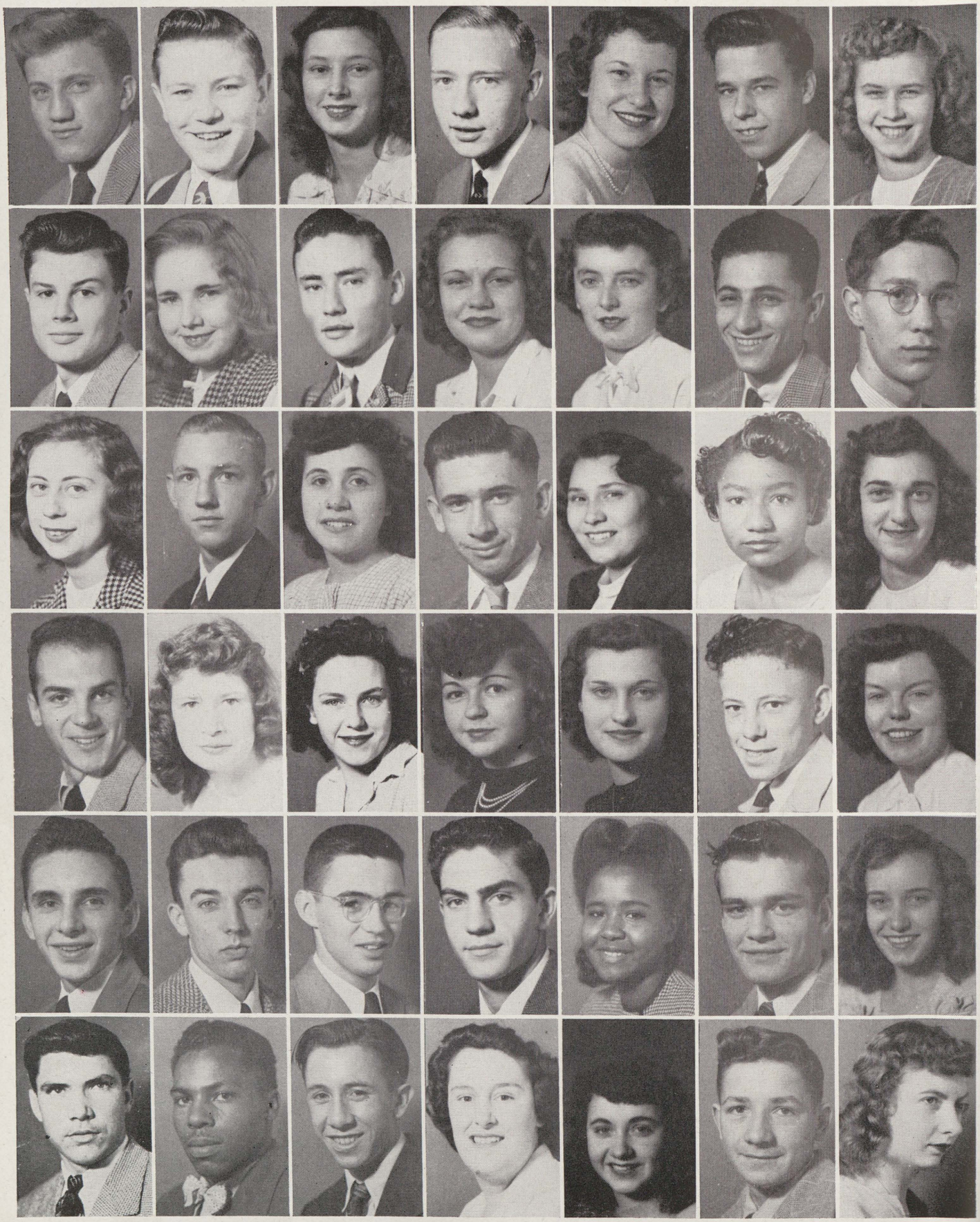

NORMAN KRAWCZAK
His greatest achievement: he earned two football letters.

KENNETH KRUEGER

AGNES KUJAWA
Hobbies: photography, music, and reading

GENE KUNKEL

ROSEMARY LAFAYETTE
Her achievement: she was elected to Florad club.

JAMES LAGUIRE
Favorite pastime: bowling

FRANCES LAKOMY

HOWARD C. LATOURNEAU
Hobby: photography

JOYCE LEA
Hobbies: making a scrapbook of Saginaw high activities and photography
Her accomplishment: she gained the power of concentration.

GERALD LEAHY
Favorite pastime: dancing

MARGARET LEAYM
Hobby: taking pictures of her friends
Her achievement: she worked as a bookkeeper during the school year.

EUNICE LEE
Favorite pastime: playing the piano
Her personal achievement: she obtained a good job.

LEONARD LEIBSON
Favorite pastime: oil painting
His personal achievement: he made many new friends in Saginaw high school.

HENRY C. LEIS
Hobby: building free flight or control line gas model airplanes

MAXINE F. LEONARD
Favorite pastimes: records and movies
Her accomplishment: she was elected to National Honor in her Junior year.

DONALD LEWIS
Favorite pastime: baseball

JOSEPHINE LICAVOLI
Favorite pastime: singing
Her personal achievement: she was elected president of the French club.

JAMES LIKERIC
Hobby: collecting stamps and coins

MAXINE LINCOLN
Her achievement: she made many new friends in Saginaw high.

LORENE LOVETT

ANNE LUTA
Favorite pastime: movies

JOHN MacCONNEL

MARJORIE MacMILLAN
Favorite pastimes: watching different sports and reading books about them.

ALICE MAHER
Favorite pastimes: swimming and dancing

JACQUELINE MAIER
Favorite pastimes: dancing and playing records
Her personal achievement: she gained many new friends.

MARIANNE B. MALECKE
Favorite pastimes: designing and sewing clothes
Her personal achievement: she made many new friends in Saginaw high school.

SHIRLEY E. MARX
Favorite pastime: hunting
His achievement: he made many new friends.

SHIRLEY MASTIC
Favorite pastime: piano

JOHN MAZANY
Favorite pastimes: hunting, fishing, and golfing

WILLIAM MAZIARZ
Favorite pastime: hunting

WILLIAM McCARTY
Hobby: collecting jive records
His greatest achievement: he was elected vice-president of Hi-Y.

FRED McCORMICK
Favorite pastime: sports
His accomplishment: he played on the Varsity football team.

CLOTEAL McCULLOUCH
Hobby: collecting snapshots of her friends
Her greatest achievement: she gained a better outlook on life and learned how to follow instructions.

JAMES McDONALD
Favorite pastime: horseback riding
His personal achievement: he developed the power of concentration.

MAXINE McDONALD
Favorite pastime: horseback riding
Her personal achievement: she developed the power of concentration.

RICHARD McKEAGE
Favorite pastimes: hunting, fishing, and roller skating

K. D. McKINNON
Favorite pastime: all sports

WALTER McKNIGHT

BETTY McLEAN
Hobby: amateur photography
Her greatest achievement: she had perfect attendance in her Sophomore and Junior years.

JOAN G. McMURRAY
Favorite pastimes: swimming and dancing
Her greatest achievement: she achieved membership in National Honor and Thencean.

JOHN McMURRAY
Hobby: hunting

JOANN McNALLY
Hobby: dancing
Her achievement: she became a member of a cappella.

seniors

MORRIS McNALLY

JEAN M. MEINECKE
Hobby: photography

LOUIS J. MEYER
Favorite pastimes: hunting and fishing
His achievement: he gained many new friends in his three years at Saginaw high.

RUTH E. MEYERHUBER
Favorite pastime: playing the piano
Her greatest achievement: she made many new friends in Saginaw high.

ARNOLD MIDDELDORF
Hobby: coin collecting
His achievement: he learned how to get along with others.

JANINA MIKUSEK
Hobbies: photography and music
Her achievement: she was chosen as one of the girls to go to Wolverine Girls' State.

LUDWIK MIKUSEK
Hobbies: photography and aviation
His personal achievement: he traveled through the United States with the Navy.

JOYCE E. MILES
Favorite pastimes: swimming and horseback riding

MARGARET C. MILLER
Hobby: collecting snap-shots

RUTH E. MILLER
Hobby: photography
Her achievement: she made many new friends during her three years at Saginaw high.

HELEN MILLIKIN
Favorite pastime: music

MILDRED A. MILLS

NANCY MILLS
Favorite pastimes: ice skating and dancing
Her achievement: she made many new friends at Saginaw high.

WILLIAM C. MOLLHAGEN
Favorite pastimes: hunting and skiing
His achievement: he gained many new friends and learned how to get along with others.

RONALD MOON
Hobby: radio
His greatest achievement: he built a radio—and it played!

JAMES MOORE
Favorite pastimes: swimming and ice skating

RUBEN MORA
Hobby: all sports
His achievement: he made many new friends at Saginaw high.

MARTIN N. MORITZ
Favorite pastime: hunting

DONNA MUNSON
Favorite pastime: horseback riding

LUCY MUNSON
Hobby: making her own clothes
Her greatest achievement: she won many awards in 4-H work.

FRANK MURLICK
Hobby: keeping a scrapbook of sport clippings

ESTHER NAGY
Hobbies: swimming and designing fashions
Her personal achievement: she made many new friends during her three years at Saginaw.

PHYLLIS NELSON
Hobby: collecting pictures of movie stars

ROBERT NEWMAN
Hobbies: hunting and fishing

THOMAS NICHOLS
Hobbies: hunting, fishing, and all other athletics

BESSIE NICKERSON
Favorite pastime: reading

SALLY NIEDERSTADT
Favorite pastime: laughing
Her greatest achievement: she was chosen a member of Thencean.

PHYLLIS NOBLE
Favorite pastimes: movies and all school athletics

FRANK O'BARD
Favorite pastimes: baseball and reading

JOANNE OTTO
Favorite pastimes: all sports

JOHN OZERITES
Favorite pastimes: hunting, fishing, and swimming

ANN M. PARDRIDGE
Hobbies: fashion designing and keeping a scrapbook of Saginaw High's activities
Her achievement: gaining recognition in dramatics at Saginaw

DONALD R. PARKER
Hobby: playing the piano accordion

BETTY PAULUS
Favorite pastime: playing the piano

VERNETT PERKINS

FLOYD PERSONS
Hobbies: bowling and baseball

JACK PETERSON
Favorite pastime: piano playing

PHYLLIS PHARIS
Favorite pastime: sports
Her greatest achievement: she was chosen a member of Thencean and Plorad.

GERALDINE PHELPS
Her greatest achievement: she was chosen Red Cross representative for two years.

KENNETH PHILLIPS
Hobby: collecting phonograph records

BARBARA PLANT
Her greatest achievement: she had perfect attendance in the eleventh grade.

HELEN PONICHTERA
Favorite pastimes: reading and roller-skating
Her greatest achievement: she attained a position on the **Aurora**.

seniors

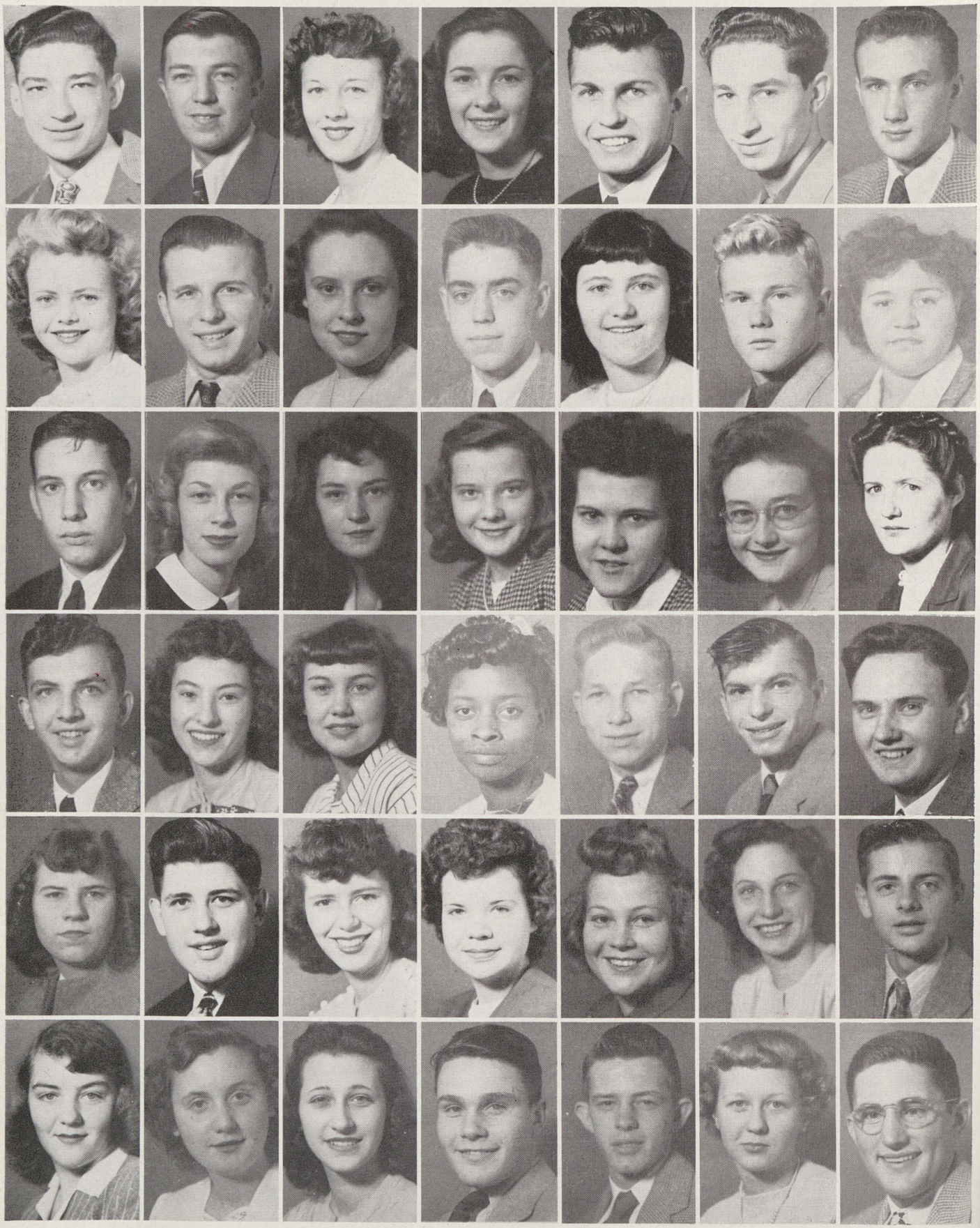

RICHARD POPIELARZ

ERNEST POWELL

LOIS PRATT
Hobby: dogs
Her achievement: she gained many new friends at Saginaw.

JEAN PURDY
Hobby: fashion designing
Her greatest achievement: she placed seventh in a national art contest and was elected Helen of Troy.

ROBERT QUESNEL
Favorite pastime: weight lifting
His personal achievement: he made the Varsity football team.

DAVID RAKOWSKI
Hobby: collecting liberty head coins

PETER RAMBO
Favorite pastime: swimming
His personal achievement: he was given recommendation for a job as draftsman.

JOANNE RANK
Favorite pastime: dancing
Her greatest achievement: she obtained a job through the office training course.

WAYNE RAUTENBERG
Hobby: radios
His personal achievement: he was able to train under Mrs. Patterson.

JOYCE REESE
Favorite pastimes: hunting and fishing
Her achievements: she obtained memberships in Thencean, Plorad, and National Honor and directed the Senior tournament play.

WILLIAM REIMUS

BARBARA REINIG

VERNON REVELL
Favorite pastime: sports
His personal achievement: he was a member of the Varsity football team.

LUCY REYES
Hobby: airplane models

RALPH RISELAY
Favorite pastime: reading

JEAN ROCKWELL
Favorite pastime: dramatics
Her personal achievement: she obtained membership in Plorad and Thencean societies.

DONNA RODGERS
Favorite pastime: sports

MONICA ROKITA
Favorite pastime: bowling and roller-skating
Her achievement: she made many new friends.

JANICE ROUSSEAU
Favorite pastime: reading
Her personal achievement: she learned how to overcome difficulties.

LUCILLE E. RUFF
Favorite pastime: reading
Her personal achievement: she was elected to National Honor.

FLOY RULE
Favorite pastimes: reading and sports

RALPH R. RUPP
His achievement: he was elected to Plorad, National Honor and was voted the best Tournament play actor in 1944.

RUTH A. RUPP
Her personal achievement: she gained many new friends during her three years in Saginaw.

ARLEE M. RUSSELL
Favorite pastime: reading
Her achievement: she made many new friends.

HELENA RUSSELL
Hobby: making her own clothes

ROBERT RUTH
Hobby: dogs and photography
His personal achievement: he was able to get rid of his temper.

RICHARD SANBURN
Hobby: guns

HOWARD SAUTTER
Hobby: collecting cigarette lighters and classical and swing records
His achievement: he played the drums in the swing band and was a member of the band and orchestra.

JACQUELINE SAVAGE
Hobby: collecting dog pictures and sports
Her personal achievement: she made many new friends in high school.

ARTHUR ROBERT SAWYER

SHIRLEY F. SCHNEIDER
Her personal achievement: she made many new friends in Saginaw.

LUCILLE SCHRAMKE
Favorite pastimes: ice skating and bicycle riding
Her greatest personal achievement: she made many new friends during her high school years.

CAROL SCHUETTE
Favorite pastimes: skating, bowling, and the movies
Her achievement: she made many new friends.

DOROTHY A. SCHULTZ
Hobby: collecting photographs
Her achievement: she obtained a job at the Veterans' Institute and was elected champion typist in her Sophomore year.

JACK SCHULTZ
Hobbies: hunting, fishing, and coin collecting

MARY ELLEN SCHULTZ
Favorite pastimes: dancing and bowling

BONNIE SCOGIN
Hobby: collecting records
Her personal achievement: she learned how to be more friendly.

LOIS SCROCCO
Hobby: collecting wish bones
Her achievement: she gained many new friends.

WILLIAM SEVERANCE
Favorite pastime: tinkering

RICHARD SHAW
Hobby: collecting pennants
His greatest achievement: he earned a letter in track during his Sophomore year.

MARCELINE SHUSTOCK
Hobby: collecting banners and pictures for her bedroom
Her greatest personal achievement: she was chosen a member of the Aurora staff.

WILLIAM SIMPSON
His greatest achievement: he made the Varsity baseball and football teams as a Sophomore.

seniors

JACK SIRICH
Favorite pastime: following athletics
His personal achievement: he became an uncle.

WILLIAM SLACK
Hobby: photography

BETTY A. SLANCIK
Hobby: collecting newspaper articles about Saginaw high athletics
Her personal achievement: she learned what school spirit really was.

DONNA SLINKARD
Favorite pastime: horseback riding
Her greatest achievement: she took her horse to the State 4-H shows.

DONALD SLOAN
Favorite pastimes: riding, deer hunting, and skiing

LORRAINE SLOMKOWSKI
Favorite pastimes: reading and working with the girl's gym team
Her achievement: she obtained a good job.

HOWARD SMITH

PATRICIA SMITH
Her achievement: she attended the Honor banquet in her Junior year.

THOMAS M. SMITH
Favorite pastime: hunting and fishing

WILLIAM F. SOMMERS

REX SOULE
Hobby: studying reptiles

BESSIE E. SPEERSTRA
Favorite pastime: athletics
Her personal achievement: she was elected secretary of the Senior class and was a member of Thencean and Plorad.

SALLY SPEIRAN
Favorite pastime: knitting

ELDON SPURWAY

JACK STAHL
Hobby: photography

FLOYD W. STEINER
Favorite pastimes: music and sports
His personal achievement: he was chosen student director of the Saginaw high band.

PHYLLIS STENGER
Favorite pastimes: sports and reading

GRAHAM A. STONER
Hobby: stamp collecting
His greatest achievement: he was elected to National Honor society.

MARVIN STRIETER
Favorite pastime: movies
His personal achievement: keeping a regular attendance in school.

ROBERT SUHR
Favorite pastime: hunting
His achievement: he learned many new trade practices from his vocational department study.

JACQUELINE R. SULLIVAN
Favorite pastimes: ice skating and drawing

GEORGIA A. SURPLICE
Hobby: collecting pictures of movie stars

HAROLD SWEET

ROLAND SZYMANSKI
Favorite pastimes: hunting and fishing

DOROTHY TAYLOR
Hobby: working jig-saw puzzles

PATRICIA TAYLOR
Favorite pastimes: dancing and sports
Her achievement: she gained the ability to get along with others.

WILLIS TAYLOR
Hobby: photography
His greatest achievement: he was in Saginaw high's band for three years.

DAVID THAYER
Hobby: collecting pictures
His personal achievement: lettering the football and basketball banners

BETTY JANE THOMPSON

BETTY JEAN THOMPSON
Hobby: costume designing
Greatest achievement: she attended the Honor banquet.

JAMES E. THOMPSON
His achievement: he was able to work at the Saginaw News through a Co-op plan.

LAURA JEAN THOMPSON
Favorite pastime: playing the piano

MAXINE THOMPSON

DONNA THORSBY
Hobby: keeping a scrapbook of school memories
Her achievement: she made many new friends at Saginaw.

EDWARD TROMBLEY
Favorite pastimes: hunting and fishing

CAROL TUKE
Favorite pastime: art

LAWRENCE TYRA
Favorite pastimes: hunting, fishing, and traveling
His personal achievement: he acquired a good job with a chance for advancement.

MELVIN VANDENBERG
Hobby: collecting jive records
His achievement: he was able to letter the football and basketball banners.

WILLIAM VAUGHAN
Hobby: tinkering with cars

BESSIE VEASLEY
Favorite pastimes: dancing and piano playing
Her achievement: she learned how to help others.

DONALD VESTERFELT
Favorite pastime: playing the piano

MARGARET VIVIAN
Hobby: photography

seniors

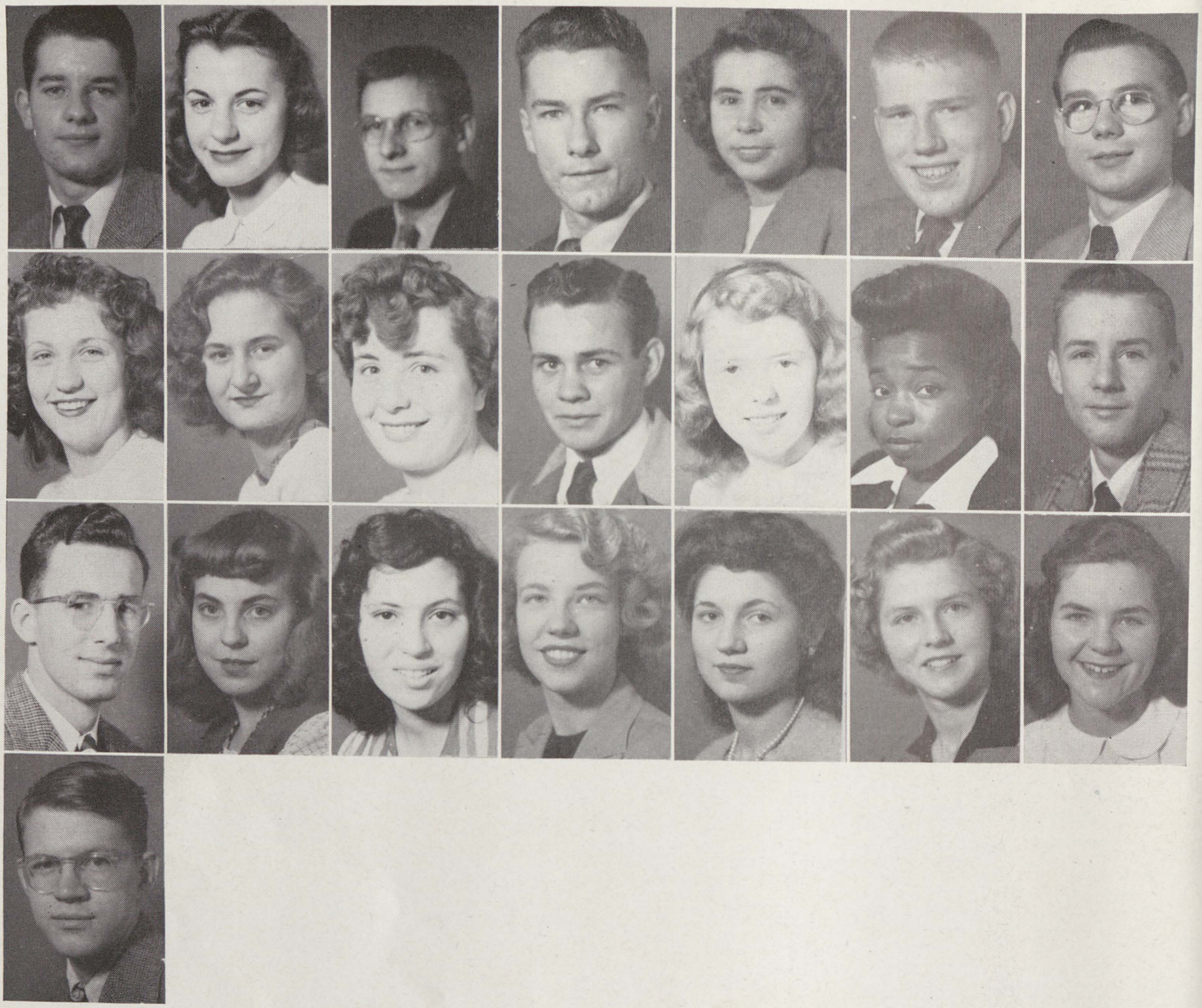

HARRY VOISE
Favorite pastimes: skating and swimming
His personal achievement: he met many new friends in Saginaw.

LUCILLE VOLLMER
Favorite pastime: reading
Her achievement: she was elected to Thencean and Plorad.

CALVIN WADSWORTH
Hobbies: guns and radio

AUGUST C. WALLE
Hobby: auto mechanics
His personal achievement: he obtained a Co-op job at Draper Chevrolet.

DORIS WARNER
Her personal achievement: she was able to develop the power of concentration.

JOHN WEDDING
Favorite pastimes: reading and archery

ROBERT WEHNER
Favorite pastime: reading
His achievement: he made many new friends in Saginaw.

BILLIE JEAN WESSELY
Favorite pastimes: swimming and basketball

MARIE WHITE
Favorite pastime: reading
Her achievement: she was a candidate for Helen of Troy and won a letter in sports and a cappella.

AGNES E. WICKLINE
Favorite pastimes: reading and movies

HOWARD WILKINS
Favorite pastimes: hunting and fishing

ELIZABETH WILLIAMS
Favorite pastime: knitting
Her achievement: she was elected to Plorad club.

JUANITA WILLIAMS

ROBERT WILLIAMS
Hobby: photography
His personal achievement: he earned a letter for cheer leading.

CHARLES WINTERMEYER
Hobby: collecting coins

IONE WISE
Favorite pastime: roller skating

JOAN WRIGHT
Favorite pastime: reading

JEAN WYMAN
Hobby: collecting popular records

LILLIAN YAUCK

BEVERLY E. ZARISKE
Favorite pastimes: horseback riding and amateur photography
Her personal achievement: she was elected to National Honor and Plorad.

BARBARA JEAN ZEHNDER
Favorite pastimes: bowling, horseback riding, swimming, and drawing

JACK K. ZIMMERMAN
Hobby: experimenting with radios
His achievement: he was elected to National Honor.

GLORIA BARRIS
Favorite pastime: music
Her achievement: she gained personal confidence in herself.

MARILYN BARTELS
Her achievement: being able to work on the **Student Lantern**

ARLAND BLAKELY
Hobby: hunting

JAMES BOND
Favorite pastimes: ice skating and roller skating
His achievement: he has learned how to get along with others.

ROBERT BUHL

WARREN CAMPBELL
Favorite pastimes: hunting and fishing

ROBERT CLARK

BARBARA COX

GERALD CZNESKI

DUANE GALE
Favorite pastime: hunting

HAROLD KEIFER

LINTON KNIGHTS

BERTIE LOU LYNCH

HAROLD McDONALD

VIRGINIA NAPLES

DONALD PINKERTON
Favorite pastimes: swimming, skating, and fishing

LORAINE RICH
Favorite pastimes: dancing, bowling, and ice-skating

GEORGE SCHMIDT

LOWELL O. WYMAN
Favorite pastime: participating in most sports
His personal achievement: he gained the determination to finish what he starts.

junior officers -- counselor

Left to right (seated) Frank Bradley, president; Miss Isma McHugh, Junior Counselor; and Charles Rank, vice-president; (standing) Joann Roenicke, secretary

Counseling in the Eleventh Grade is handled through weekly group meetings in the Home Room or through individual conferences with the pupil. While all counseling deals with character development, the main stress in this grade is on CONDUCT and BEHAVIOR, emphasizing such characteristics as honesty, dependability, loyalty to one's self and to the school, co-operation, courtesy, and good leadership; in fact, all characteristics that would be of value in the development of good leadership for the civic community.

Other important items discussed in these weekly group meetings are:

"The School Code, 'Order With Freedom and Courtesy' ", its true meaning and how each one could apply it in his daily life;

"The Jones' Personality Chart" or "The Pupil Profile", with the list of qualities stressed and how these affect the future lives of each one;

"The Personal File", what it contains and how significant it is in the life of each pupil;

"Camp Minniwanca", how it operates and how Juniors are selected for it;

"Wolverine Boys' State", its purpose in developing the best in leadership through actual participation from a political point of view and how boys are selected for it

Through individual conferences, a pupil is able to discuss more personal things with the teacher and each gets to know the other better. Many difficulties are cleared up through these personal conferences and much good is accomplished.

All conferences, individual or in groups, help the pupil to get a better and broader perspective of the greater value of life.

ISMA F. McHUGH
(Grade Counselor)

juniors

David Acha
James Adams
Gloria Adsit
Fred Alcock
David Allore
Vera Anderson
Sophie Antoniewski
Don Armstrong
JoAnn Armstrong
Beverly Arnst
Max Ashworth
Eugene Ballheim
Troy Barnett
Gregory Barris
Frances Barth
Kathleen Beadore
Edward Beam
Shirley Beckman
Joan Becmer
Donna Benway
Dorothy Beuthin
Dorothy Blakely
Eleanor Block
Helen Boensch
Beverly Boertman
Jerry Boettcher
Don Bolger
Donna Bonnell
Suzanne Boyd
Nancy Boyer
Eugene Bradley
Franklin Bradley
Roy Bradley
Esther Braeutigam
Gussie Braggs
Violet Brandt
Bernadette Brennan
Virginia Brenner
Eugene Brethauer
Mary Bromm
Barbara Brown
Bill Brown
Delores Bryant
Stanley Bryant
Ivan Buchanan
Betty Bunzow
Ronald Bushey
Mary Ellen Bushre
Joan Butterfield
Barbara Butts
Dale Byers
Allan Caesar
Bob Campbell
Don Campbell
Richard Cantu
Patricia Carmichael
Pat Carpenter
Jack Case
Mary Castillo
Oscar Chambers
Larry Chinery
Bob Clark
William Clark
Dorothy Clatterbuck
Herb Clements
Ray Cobb
Anna Coia
Bob Colby

Veronna Colby
Robert Collins
Jerry Compau
Thelma Condon
June Cook
William Cook
Wilma Cook
Judson Cooper
Harold Cowles
Dorothy Cox
Dorothy Crawford
Robert Culpepper
Dolores Cyborowski
Glen Cunningham
Jean Cupp
Lois Dalenberg
Mary Danilowicz
Joyce Dauer
Marjorie Davis
James Dawson
Elmer Dean
Arthur DeGroat
Oscar DeGroat
John Deguilio
Peggy Deisig
Jeanette Demsky
Gerald Dennings
Kathryn Dinninger
Joyce Ditz
Ruby Dixon
Russell Dougherty
Betty Douglas
Don Douglas
Rudolph Dugan
Herbert Dunn
Terry Dyer
Gloria Easlick
Eugene Eckstorm
Fred Egeler
Lloyd Ehmcke
Claudia Eimers
Robert Eimers
Pat Elliott
Carroll Elsea
Lillian Emeott
Betty Engel
Sally Eugene
Jean Farmer
Mary Farrand
James Federspiel
Bob Ferguson
Jack Ferguson
Evelyn Fernbach
Ruth Field
John Finlay
Jim Fleminger
Pauline Flohr
Richard Foley
Jane Foy
Marion Francke
Raymond Frazier
Louise Frost
Jane Fry
Florabelle Fuller
Harold Furlo
Louis Furlo
William Gabriel
Virginia Galligan

Joy Gascoyne
Robert Gauthier
Rose Gedraits
David Gerst
Margaret Gillam
Grey Gitzen
Ben Gonzales
Jacqueline Goodrich
Josephine Gorney
Shirley Gorney
Lawrence Gorte
Edmund Gosko
John Gottschalk
Lois Gray
Charles Gregory
Joan Gretzinger
Barbara Griffin
William Griffin
Nadine Grondzik
Wallace Gresiak
Irene Gubbins
Dale Gulliver
Bill Gustin
Gerry Guymer
Patricia Habeck
Richard Halas
Alice Hall
Lois Hardin
James Harris
Marion Harris
William Harris
Virginia Hartlieb
Bina Hasse
Jacqueline Hayes
Alice Hazzard
Joe Henshaw
Jim Hildebrand
Evelyn Hile
Marilyn Hill
Beverly Hoffman
Bill Hoffman
Sally Hoffman
Doris Hoggs
Robert Hollier
Robert Holsinger
Augusta Holstrom
Shirley Howard
Helen Hudson
Mary Hudson
Arlene Hutchinson
Albert Illikman
Harold Jackson
Bernice Jankowski
Bernard Jarabek
Dolores Johnson
Janet Jones
Lamar Jones
Russell Joyner
Gertrude Jutzi
Lucille Kapplinger
Robert Karlson
Theodore Kasper
Peter Kastros
Stella Kataski
Helen Katsarelas
Della Keinitz
Phyllis Kellog
Sylvester Kellog

Nancy Kenny
Laura Kern
Evelyn Kerns
Lois Kettlehohn
Barbara Kirkman
Joanne Klasinski
Lucille Kleinfeld
Bob Kline
Robert Kraatz
Kathleen Krueger
Bob Krukowski
Geraldine Krukowski
George Kruse
Irene Kucher
Mary Kudlick
Helen Kuhn
William Kuligowski
Marianne Kull
Joe Kurek
Marjorie Lacey
Virginia La Freniere
Barbara Lakomy
Richard Lamb
Sarah Lamb
Sally La Porte
Marilyn Larson
John Lash
Margaret Lash
Helen Laszlo
Paul Latimer
Valerie Lauer
Nancy Leach
Joan Lee
Clara Leitow
Jean Lennox
June Lennox
Richard Leppien
Al Levinsohn
Phil Lewis
Jacqueline Lindquist
Joan Lindquist
Ethel Lindsay
Curtis List
Frank Losee
Wahneta Lutzke
Eugene Lux
Delores McArn
Shirley McCloy
Dale MacConnel
Norma McCrossen
Bob McDonald
Gerold McEwen
John McKandes
Dorothy McKeage
Gary McKendree
Joyce McKinney
Dave McKnight
Bud McLaughlin
Bob McLean
Robert Malecki
Grace Manning
Joy Marczalek
Elizabeth Markhart
Ramona Markhart
Robert Martin
Donna Martindale
Barbara Matheson

Claudius Mendell
Bill Menter
Chester Mielke
Helen Miklosovic
Donald Milne
Richard Milne
Tom Milne
Anna Milwrick
Mildred Miner
Gwen Lee Minnis
Lila Mitchell
Robert Montgomery
Betty Montiegel
Frances Morford
Paul Moritz
George Morley
Richard Moton
Donald Moses
Linda Mueller
Bill Muessig
Kent Mulholland
Bertha Nickerson
Dolores Nicol
Della Niendorf
Bonnie Nolan
Ben Novak
Jeannine Nowicki
Bonnie Oldenburg
Irene O'Kraska
Eddie Orlowski
Eleanor Osborn
Jack Osmond
Carol Otto
Bob Parson
William Parth
Adolph Patrzik
Lorraine Pavalski
Alma Perkins
Geraldine Perry
Betty Persons
Pauline Peters
Harley Pickleman
Jeanne Pinkerton
Charles Plambeck
Edward Poineau
Marianne Polasky
Jerry Pomeroy
Gerald Powell
Bonnie Praay
Arlene Pries
Harold Prueter
Jean Pugh
Jerry Quellet
Adella Rada
Nelba Ragan
Gloria Ralph
Betty Jo Randall
Charles Rank
Wanda Rautenberg
Merlin Ray
Sally Reif
Leona Reinbold
Jane Reist
Bethine Renwick
Alice Rheaume
Arthur Riethmeier
Doris Rigby

Marianne Rivard
Anne Robertson
William Robins
Elizabeth Roemer
Joann Roenicke
Theodore Rokita
Richard Rosa
Jean Roselle
Robert Roselle
Glendell Rouse
Don Rousseau
Leo Rousseau
Duane Rupp
Richard Ryckman
Donna Ryman
Robert St. John
Thelma Samson
Marvin Sanderson
Billie Sando
Mary Sauve
Joyce Savage
Sue Schaefer
Milda Schiefer
Evelyn Schmidt
Korky Schmidt
Tom Schmidt
Bernard Schmolitz
Jack Schneider
Eleanor Schoenknecht
Alice Schramke
Lois Schuette
Norma Schuette
David Schultz
Nancy Schultz
Leon Scott
Don Sheets
Donna Sheppard
Donna Shoemaker
Jessie Short
Thomas Siems
Donna Simon
Bona Sink
Ruth Skimin
Rosemary Slancik
Don Slater
Betty Jean Smith
Donna Smith
Richard Smith
Violet Smith
Barbara Sommer
Frank Somerfield
Earl Sommers
Ollie Mae Sparks
Gloria Spaulding
Eva Sortzi
Dale Spyker
Jeanne Stadnika
Dorothy Stahl
Grace Stapleton
Joan Stark
Bill Steiner
Duane Stevens
Lovie Lee Stevenson
Jim Stoddard
Joan Stolz
Sally Stoneman
Marjorie Stork

Fred Strauch
Barbara Stuart
Lucille Sullivan
Norma Tafel
Glenn Taylor
Mary Jo Teachout
Joanne Tenney
Rosemary Tepatti
Joe Terrian
George Thomas
Joan Thompson
Laura Thompson
Jack Tinney
Esther Town
Earl Tucker
Burton Turbin
Ted Twarozynski
Roland Unzueta
Betty Vadovich
Dale Vanderwall
Beeman Veasley
Rudolph Velasco
Helen Verduzco
Joyce Vervoort
Mary Ellen Vogler
Jacqueline Von Schipmann
Henrietta Wagner
Doris Walker
Margaret Watson
Richard Webb
Margaret Weber
Florence Weiss
Dorothy Weighman
William Wehner
Rose Marie Wesson
John Wheeler
Ruth White
Norma Wicks
Jacqueline Wilkinson
Matthew Williams
Virginia Williams
Andrew Wilson
Hildreth Wilson
Mary Wilson
Virgilene Wilson
Jerry Wolf
Joyce Woodman
Joan Woolever
Marvin Wrege
Gael Wright
Bonnie Wyant
Zora Wyman
Helen Yaeger
Robert Yare
Elaine Yelsik
Isabelle Young
Mary Lou Zahner
Irene Zanner
Marie Zietz
Ray Zietz
John Zimmer
Donna Zimmerman
Melvin Zissler
Beverly Zolinski
Joan Zolinski

sophomore officers -- counselor

Left to right: Miss Lois Wilson, Sophomore Counselor; Carol Knight, president; Jo Ann Pickett, vice-president; and Donna Neumann, secretary

When a Sophomore enters Senior high school, he naturally is confronted by many problems of adjustment: adjustment to a new school with customs and traditions new to him, a new routine, and a new course of study. To help him in making this adjustment, Saginaw High school has a counseling system. Sophomores are divided into home rooms of about thirty students each. To each room a member of the faculty is assigned as advisor. Once a week these groups meet to talk over various matters of concern to Sophomores. The material to be discussed in these weekly meetings is outlined by the grade counselor.

Three objectives are emphasized in the counseling material: *first,* the development of good school citizenship and morale; *second,* instruction about school routine and the multiplicity of matters Sophomores have to learn about their new school and their part in it; and *third,* guidance in choosing a course of study adapted to each student's ability and future plans.

In addition to these weekly discussions, each Sophomore has an individual, often several, conferences, with his advisor in order to plan, completely and in detail, the subjects he will take in each of the six semesters of his high school course. Though later changes may be necessary, every student, in his Sophomore year, fills out this *Plan of Work.*

Usually the same advisor remains with his group for at least two years. When problems arise, it is the advisor who should first be consulted by parents or teachers.

LOIS WILSON
(Sophomore Counselor)

sophomores

Norma Jean Acha
Stanley Albosta
Bonnie Allen
William Allen
Joyce Allish
Arthur Anderson
Donna Andreotti
John Arlt
Chester Artecki
Joe Atwater
Keith Austin
Jeannette Babiarz
Janet Bader
Majorie Bahnemann
Ruth Bamberger
Tommie Banks
Ruth Barber
Delphine Bargas
Glenn Barnes
Arthur Barnese
Violet Barowski
Laurrine Bashans
Fred Baumgartner
Rodney Beaulieu
Charles Becker
Robert Becker
Robert Beets
Louis Belton
George Benton
John Bethune
Florence Beyer
Florence Beyersdorf
William Bhirdo
Jane Bigford
Carole Billington
Elise Billmeier
Rose Billmeier
Betty Bittner
Marilyn Blodgett
Don Blower
Don Bluhm
Shirley Boergert
Jean Bolger
Robert Bond
Peter Bonk
Robert Bonk
Arnold Booker
Bill Brady
Helen Breitkreitz
Bertha Brenay
Clarence Brethauer
Jack Bricker
Maxine Brokaw
Bob Brown
Colleen Brown
Dorothy Brown
Edward Brown
Thomas Brownlee
Ben Brueck
Donna Bull
Kenneth Bull
Edward Bunzow
Martin Burch
Minnie Burch
Marian Burditt
Shirley Burk
Jerome Burzych
Loretta Butcher
Henry Butzin
Lucille Byron
Richard Calligaro
Gerald Campbell
Joe Campbell
Alfred Cantu
Annie Cantu
John Cardona
Rebecca Cardona
Darline Carrigan
John Cawley
Joy Chaffee
Roy Chapman
John Check
Lawrence Chislea
General Clark
George Clark

Grace Clark
Pearl Clark
Thomas Clark
Leo Clayton
Shirley Clements
Jerry Cline
Robert Cobb
Don Collier
Arthur Collver
William Conley
Mary Coon
Alberta Cooper
Doris Counselman
Virginia Cowles
Beatrice Cramer
Dolores Cramton
Lois Crandall
Pat Crawford
Dorothy Crittenden
Virginia Crofoot
Rosemary Cross
Henry Cruz
Merilyn Cullen
Ann Cummings
Jerry Cushman
Mildred Dallas
Mario Dambro
Katherine Damzyn
Andy Dargie
Muriel Dark
Ray Dark
Josephine Darling
Charles Dean
Earleen De La Perriere
Helen Deming
Bill Dennison
Donald Dennison
Marvin Dexter
Anita Diaz
Arlene Diment
Marjorie Diment
Sally Ann Dodge
Deloris Dorr
Marian Douglas
Betty Doyle
Dan Doyle
Lucille Dreffs
Jim Dreyer
Dick Dubay
Harold Dubay
Raymond Dubay
Martha Duffy
Shirley Duve
Alma Easlick
Nada Ecker
Neva Ecker
Shirley Eddy
Mildred Eimers
Irene Elisech
John Elisech
Donald Elliott
Mary Jane Elliott
Peggy Elliot
Irene Enciso
Chloie Engel
Richard Ennis
Arthur Evans
Mildred Evans
Thomas Evon
Marlene Farley
Betty Fawcett
Gerald Feagan
Merlin Federspiel
Bonnie Fehn
Raymond Fick
Carol Fiebig
Francis Fiebke
Jack Findlay
Jack Fitzpatrick
Bill Fleming
Donna Fobear
Mary Fournier
Annabelle Frank
Levada Frazier

Betty Frederick
Lois Frederickson
Dorothy Gabriel
Elaine Gail
Clarence Galbraith
La Vern Gardai
Rayfield Garrett
Eleanor Gay
Jack Gehringer
Clifford Gehrls
Helen Gemeinhardt
Jack Gilbert
Don Gilliland
Kenneth Goetz
Betty Jo Gorman
Barbara Gossel
Sue Grabmeyer
Doris Graham
Olive Graham
Galen Grandy
Marilyn Grandy
Dick Granger
James Green
Robert Green
James Greer
Janice Gretzinger
Jack Gridley
Donald Grill
Robert Grindahl
Loraine Grybowski
Mike Gustat
Marilyn Gustin
Kenneth Hahn
Nancy Hainsey
Willie Hall
Gloria Hammis
Raymond Hanson
Genevieve Hanzel
Ernest Hare
Richard Haremski
Donna Harper
Gertrude Harris
Barbara Hartman
Vida Hartung
Barbara Hasse
Gunnar Hayes
Roger Hearin
Ed Heddow
Joan Heiderer
Jean Hente
Joe Hernandez
Lloyd Hewitt
Ellen Hickey
Thomas Hildebrand
Albert Hildebrandt
Richard Hildebrandt
Rudolph Hill
Joyce Hoebbel
Donna Holbrook
Helen Holden
Donald Hollis
Dean Hoover
Ronald Horn
Lester Horton
Marie Ruth Houlihan
Christie Howell
Marcelle Howey
Arthur Howson
William Hoyt
Joe Hozeska
Suzanne Hubbell
Daniel Huskins
Rose Jablonski
Sally Jackson
Jean Jacobi
Marguerite Jacoby
Delphine Jamrog
Benjamin Jarabek
Donna Jarvis
Sally Jessmore
Christine Johnson
Earl Johnson
Ernestine Johnson
Helen Johnson

Joanne Johnson
Betty Judd
Sally Jungerheld
Marjorie Juskialas
Ed Kacer
Lois Kaczmarek
Harry Kartz
Shirley Kavanagh
Doris Kellogg
Lynn Kelner
Marie Kent
Doris Kerns
John Kersheski
Warren Keyes
Ronald Kinch
Thomas Kish
Robert Kleaver
Walt Kline
Ann Kloc
Carol A. Knight
Carol Lee Knight
Bernice Kochanowski
Ewald Koenig
Pat Koepke
Norman Kohlhoff
Jack Korsecki
Robert Kotcher
Joan Kovalesky
Mae Kozak
Jean Kraszewski
Anita Krukowski
Eleanor Krukowski
June Krum
Bernadine Krzak
Mary Kulak
Sally Kurtz
Rudolph Kushon
Margaret Kutzbach
Beverly Kuzbiel
Joanne Laatsch
George La Count
Ann LaFayette
Lewis LaGuire
Alberta Lake
Willis Lamping
Marjorie Lange
Lyle Langschwager
Patricia Lawler
George Lea
Gregory Leahy
Mary Lee
Alvina Leonard
Evelyn Leonard
Roselin LeRoy
Gene Lewis
Louise Licavoli
Edward Lier
Allan Lincoln
Mary Jane Liss
Margaret List
Joyce Lockhart
Beverly Loder
Beth Losee
Ray Loubert
Alfred Loveless
Gloria Luna
Ramon Luna
Richard Lutzke
Jacqueline Lyle
Ruth Lyon
Charles Macaulay
John McAulay
Florence McCallum
Howard McClain
Laraine McComas
Phyllis McCormick
Elaine McDonald
Nadene McDonald
Carole McGarrity
Joyce McGill
Bill R. McGregor
Patsy MacGregory
Ruth McLaughlin
George Majoras

Nicholas Makrianis
Jean Malone
Leonard Markowski
Bob Marsh
Doris Marsh
Donna Martin
Joyce Martindale
Donna Martuch
Richard Massall
LeRoy Mastic
Nancy Mathews
Louise Mathis
Eleanor Matzke
Lucille Maxey
William Maxwell
Mary Maziarz
Geraldine Menter
Richard Meyer
Andrew Mielke
Alice Joy Miller
Alice M. Miller
Dick Miller
Edward Miller
Josephine Miller
Joel Mills
Gerald Moe
Joann Morse
Mary Moten
John Moton
Bob Muessig
Lucille Murray
Mary Navarro
Harry Nawrock
Jeanette Nawrock
Velma Neal
Geraldine Neidhardt
Bonnie Nelson
Curtis Neuben
Gladys Neuben
Donna Neumann
Joanne Nichols
Barbara Novak
Helen Novak
Thomas Novak
Virginia Novy
Stanley Nowaczyk
Betty Nuffer
Robert Nuffer
Donna Nusbaum
Ruth O'Conner
Orvilla O'Dell
Mary Lou O'Donnell
Walter Olesewski
Arthur Ortega
Dan Ortega
Milton Orwig
Richard Osgood
Lyle Ostrander
Jennie Oszust
Jim Parcell
Beverly Parker
Ronald Parker
James Patton
Nancy Pauli
Helen Pavlo
Carl Peak
Dorothy Pearson
Helen Pekas
Earline Perkins
Herman Perkins
Hazel Perry
Barbara Persons
George Peshick
Joyce Peters
Duane Petrie
Nancy Pettyplace
Jo Pickett
Delores Platko
John Poag
Jerry Pomeroy
Betty Jane Ponder
Junior Ponder
Bonnie Praay
Bernice Premo

Carol Preston
Adella Puchacz
June Pugh
Margaret Pukansek
Marlene Putnam
Roy Rangel
Janice Rau
Eloise Ray
Gordon Raymond
William Reese
Delores Reimers
Richard Reimus
Edwin Reppuhn
Doris Rethman
Reginald Revell
Gerald Rheaume
Dale Rice
Bill Richmond
Billy Richter
Mary Ellen Roemer
Kenneth Roenicke
Edward Rogalski
Harvey Rogner
Marie Rohde
George Romanelli
Jean Rosa
Norman Rosa
Shirley Rosefelt
Betty Roth
Sally Rotter
Beverly Ruby
Jeanne Ruhlin
Bob Rupprecht
Carolyn Sabgash
Irene Sak
Catherine Sample
Ollie Sanders
Mary Sanford
Alden Schalk
Hannah Schartow
Robert Schempp
Nancy Schmidt
Dick Schneider
Theresa Schneider
Robert Schoen
Mary Lou Schrage
Barbara Schramke
Jack Schultz
Jo Ann Schwarck
Benjamin Scott
Viola Sedwick
Ralph Severance
Brewster Shackelford
Wendel Shackelford
Donald Sharpe
Kenneth Sheffer
Luella Shimel
Dorothy Siems
Alfred Sienko
Elizabeth Sievert
Leonard Simecki
Bob Simmet
Virginia Skelton
Mae Marie Slate
Everett Sloan
Roman Slominski
Sophie Smietana
Iris Smith
Kay Smith
Keith Smith
Leon Smith
Mary Smith
Phyllis Smith
Robert Smith
Roger Smith
Shirley Smith
Donna Soper
Felton Sparks
Lilybe Sparks
Susan Spaulding
Helen Spears
James Spellman
Bennie Spencer
Verna Spiekerman

Verne Spiekerman
Rose Stacey
Alma Stahl
Ella Stanford
Betty Stannard
James Steiner
Lucille Stellwag
Cole Stevenson
Darlene Stinson
Donna Stock
Tom Stokes
Raymond Stone
Thelma Strahm
Frances Szymanski
Ralph Tarrant
Donna Taylor
Kenneth Taylor
Lois Telmos
Patricia Tenney
Richard Terzia
Allan Thayer
Raymond Thayer
Ruth Thick
Arthur Thompson
Donna Thompson
Helen Thompson
Norma Thorsby
Richard Tilot
Barbara Townsend
Vito Tutera
Edwina Tyrell
Lorraine Urban
Robert Uribe
Marshall Valette
Lois VanDenberg
John Vanderlip
Duane Van Wormer
James Vasold
Toveto Vasquez
Frank Vaughan
Gobita Vela
Bette Lou Vliet
Edna Wagner
Edward Wagner
David Walden
Joyce Wallace
Joyce Walters
Margaret Warriner
Leon Wascher
Donald Weathers
Glenn Webb
Harold Webb
Madelyn Weidenmiller
Dorothy Welcome
Houston Wells
Eleanor Wendzik
Elnora Wesley
John Wesseley
Margaret Wharton
Bonietta White
Betty Wiechert
James Wilkinson
Clara Williams
Francis Williams
George Williams
Bertha Willy
Jean Willy
David Wilson
Thomas Winchester
Neil Wise
Gerard Wisneski
Pauline Witkowski
Patricia Wolfe
Jean Wood
Robert Woolever
Robert Wright
Beverly Yates
Virginia Yost
Jim Youmans
Virginia Young
Erna Zietz
Sally Zimmerman
Eunice Zissler
Maxine Zoerman

4-H club winner! Donna Slinkard and "Grey Fox", her five-gaited horse, which won seventh place among 180 entries at the State 4-H contest at Michigan State college last Fall.

Another 4-H club winner Lucy Munson (right) gives a demonstration on how to use a pressure cooker at the State 4-H club contest, and is judged second for her proficiency in canning.

Front row, left to right: Leonard Doyle, Daniel Ortega, Glada Brennan, Shirley Mastic (at piano)

Back row, left to right: Richard Ittner, Lester Horton, Fred Baumgartner, Jack Gridley, Fred Holnagel, Howard Sautter

Left to right: Donna Simons, Jane Foy, Majorie Bahnemann lunch at their lockers!

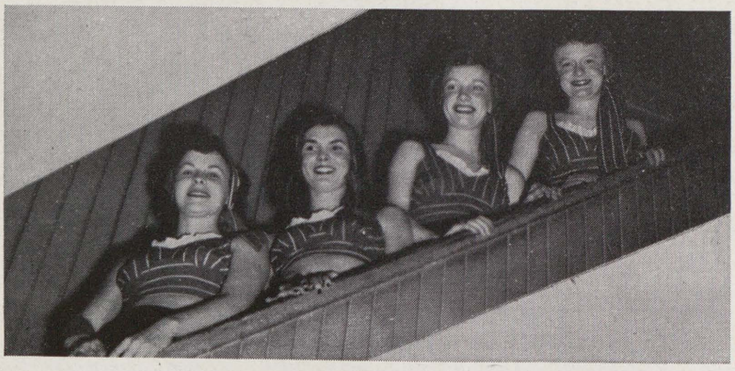

BACKSTAGE AT THE BANDRAMA—(Left to right:) Nebbie Forbes, Barbara Colvin, Maris Bedore, and Shirley Sommer

BACKSTAGE AT THE BANDRAMA—(Left to right:) Jackie Debniak, June Moses, Lois Ganschow, Barbara Zehnder, Lorraine Domino, Maris Bedore, Florence Barnett

SECOND NATIONAL BANK

AND TRUST COMPANY OF SAGINAW

Over 75 Years of Service

OLDEST AND LARGEST BANK IN SAGINAW

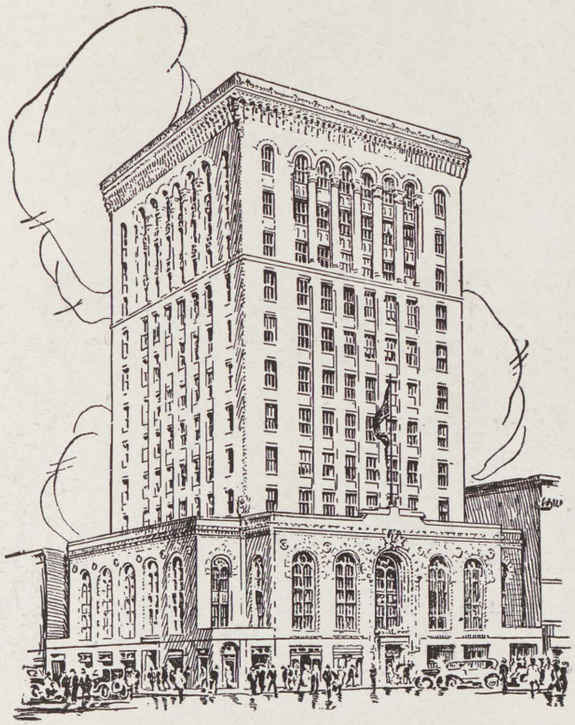

DOWNTOWN OFFICE
Genesee at Washington
PHONE — 2-2151

WEST SIDE OFFICE
Court and Hamilton
PHONE — 8159

SOUTH SIDE OFFICE
Center and Fordney

MEMBER F. D. I. C.

MICHIGAN NATIONAL BANK

JEFFERSON AT LAPEER

☆

Complete Banking and Trust Services

☆

ASSETS OVER $170,000,000.00

☆

MEMBER OF
FEDERAL RESERVE SYSTEM
FEDERAL DEPOSIT INSURANCE CORPORATION

GREETINGS AND BEST WISHES

FROM

INTERNATIONAL UNION

U. A. W. - C. I. O. — Region I - D

Kenneth Forbes Regional Director

Saginaw Local Unions No. 54, No. 168, No. 276, No. 434, No. 455, No. 467

No. 522, No. 527, No. 668, No. 703, No. 836

Jochen's Shoe Store, Inc.

Quality Shoes for the Entire Family

420 E. GENESEE AVE.

USE

COKE, THE CLEAN FUEL!

CALL

JOYNER

COAL COKE

DIAL 2-5143

H. E. YSBERG

Plumbing, Heating and Power Piping

OFFICE: 111 HOYT TELEPHONE 3-4079

For School and Office Supplies

Contact

THE R. P. LEWIS CO.

128 N. WASHINGTON AVE.

Gifts for Graduates

Leather, wood, metal and glass . . . hand-picked . . . top quality . . . modest prices.

SAGINAW'S GIFT CENTER

Liebermann's

415 GENESEE AVE.

Heavenrich's

YOUR HOUSE OF PERSONAL SERVICE

America's Finest Men's Wear

- HICKEY - FREEMAN CLOTHES
- JOHNSTON & MURPHY SHOES
- DOBBS HATS
- MANHATTAN SHIRTS

MUELLER BROS., INC.

BANCROFT HOTEL BLDG.

BUY YOUR SPORTING GOODS AT

McGEE-FINLAY

We help to outfit Trojans

613 E. Genesee Phone 3-3781

ART SAMPLE FURNITURE CO.

sends its compliments
to the Seniors of '47

"A Good Place to Buy Furniture"

200 N. Washington Phone 2-5242

TEEN AGE GLAMOUR SHOP

Our Cosmetic
and Costume Jewelry
Department is full
of glamour ideas

Come in and
Browse around

MORLEY BROTHERS

115 N. Washington

SAGINAW PRODUCTS CORPORATION

MANUFACTURERS OF

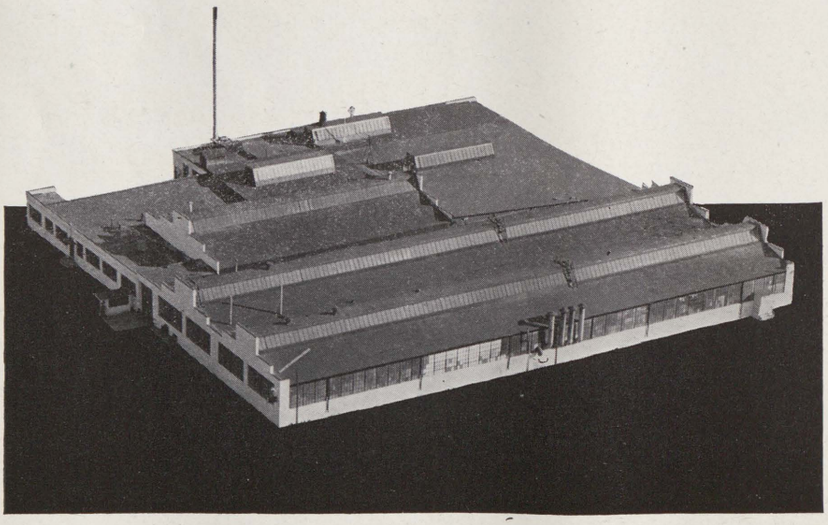

- INDUSTRIAL PNEUMATIC TRAILER CASTERS
- WHEELS
- BEARINGS
- CONVEYOR EQUIPMENT
- FACTORY TRUCKS
- TRAILERS
- HIGHWAY TRAILERS

- POWER BIKES

EXTEND THEIR BEST WISHES TO THE CLASS OF '47

MODERN BRICK CO.

1420 PHELON STREET

SAGINAW

CONCRETE BLOCKS **BUILDING SUPPLIES**

LATE RECORDS by all the
Popular Artists

RECORD PLAYERS, RADIOS,
COMBINATIONS, APPLIANCES

BANNE APPLIANCE

413 Court St. Dial 2-2916

CULVER-DEISLER CO.

Saginaw's Most Modern Drug Store

SERVING THE HEALTH AND HOME NEEDS OF THE COMMUNITY

Cor. E. Genesee and Jefferson Ave.

WE DELIVER TELEPHONE 2-8363

SAGINAW OIL COMPANY

TEXACO PRODUCTS

JANES AT FRANKLIN

Congratulations

Seniors of 1947

For continuing the tradition of the AURORA!

Robertson's Laundry

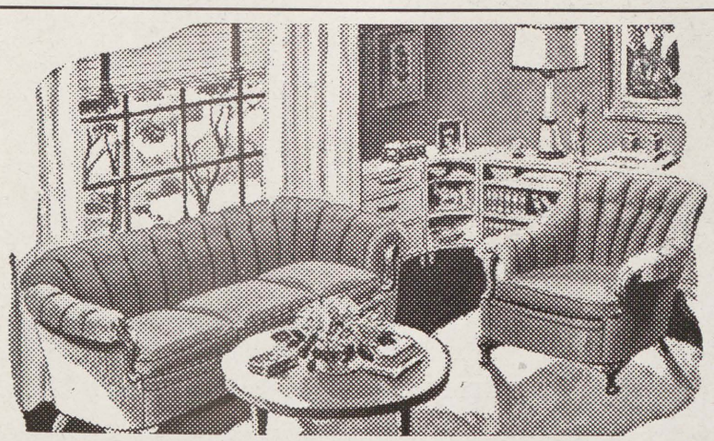

QUALITY!
VALUE!
at Budget Terms . . .

"distinctive"

Stevens FURNITURE

ADAMS AT NIAGARA • • WEST SIDE

For . . .

- PRESCRIPTIONS
- COSMETICS
- GIFTS
- STATIONERY

Trojans make it a habit of stopping at

Schirmer Drug Co.

Phone 8108 745 Hoyt

SCHOEN'S

"Specialize in MIRACLEAN"

DRY CLEANING AND DYE WORKS

700 LAPEER 2-1791

BONNIE BELLE COSMETICS!
LIPSTICK . . . FOUNDATION

at

SWARTHOUT'S

GENESEE AT JEFFERSON

James M. Sparling & Company

REAL ESTATE — INSURANCE

Phone 2-8979 309 S. Fourth

Wm. C. Wiechmann Co.

"ONE OF MICHIGAN'S FINER DEPARTMENT STORES"

116 S. JEFFERSON

Congratulations,
Seniors!

Best of Wishes
to You!

TWO LEGS

315 E. GENESEE

SAGINAW'S

friendliest and
most complete
Department Store

SEARS, ROEBUCK AND CO.

808 FEDERAL

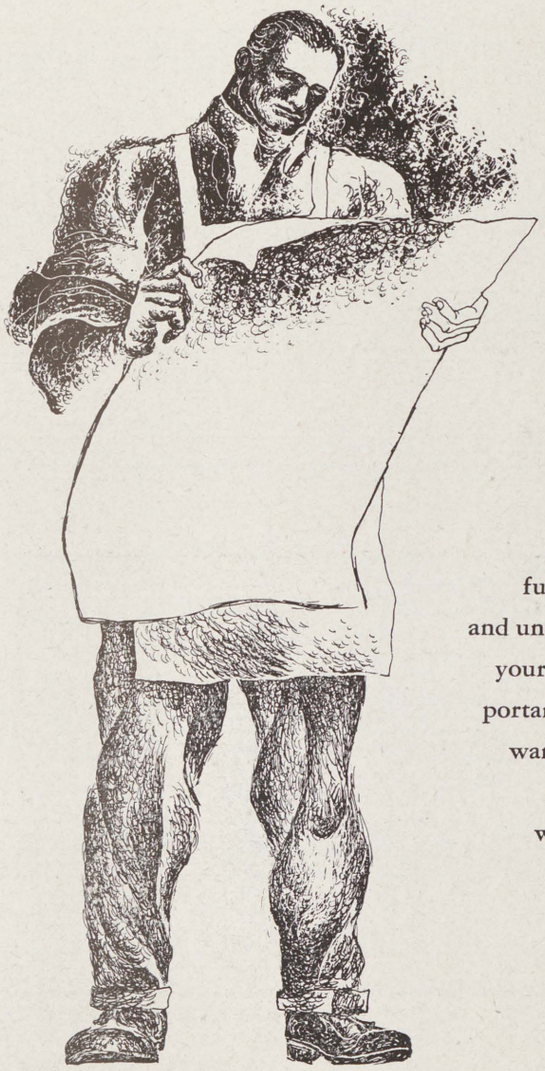

This year, as in years past, it has been a pleasure for us to work with Miss Hetherington and the students of Saginaw High School in producing the Aurora. We count it a privilege to be associated in the production of a scholastic year book that consistently achieves such high standards of editorial content. In the future, when you graduates and undergraduates have assumed your rightful positions of importance in the community, we want you to feel at home here at Seemann & Peters Inc. when you have need of our complete facilities for printing, photo-engraving, or advertising.

YOUR AURORA WAS PRODUCED BY SEEMANN & PETERS INC.

Trojan Field-Song

(A ROLLICKING MARCH-YELL-SONG)

Written for Daisy E. Miller and Lorin D. Miller.

Words and Music by Member '05 Track Team.

Copyright, 1931, by Daisy E. and Lorin D. Miller.

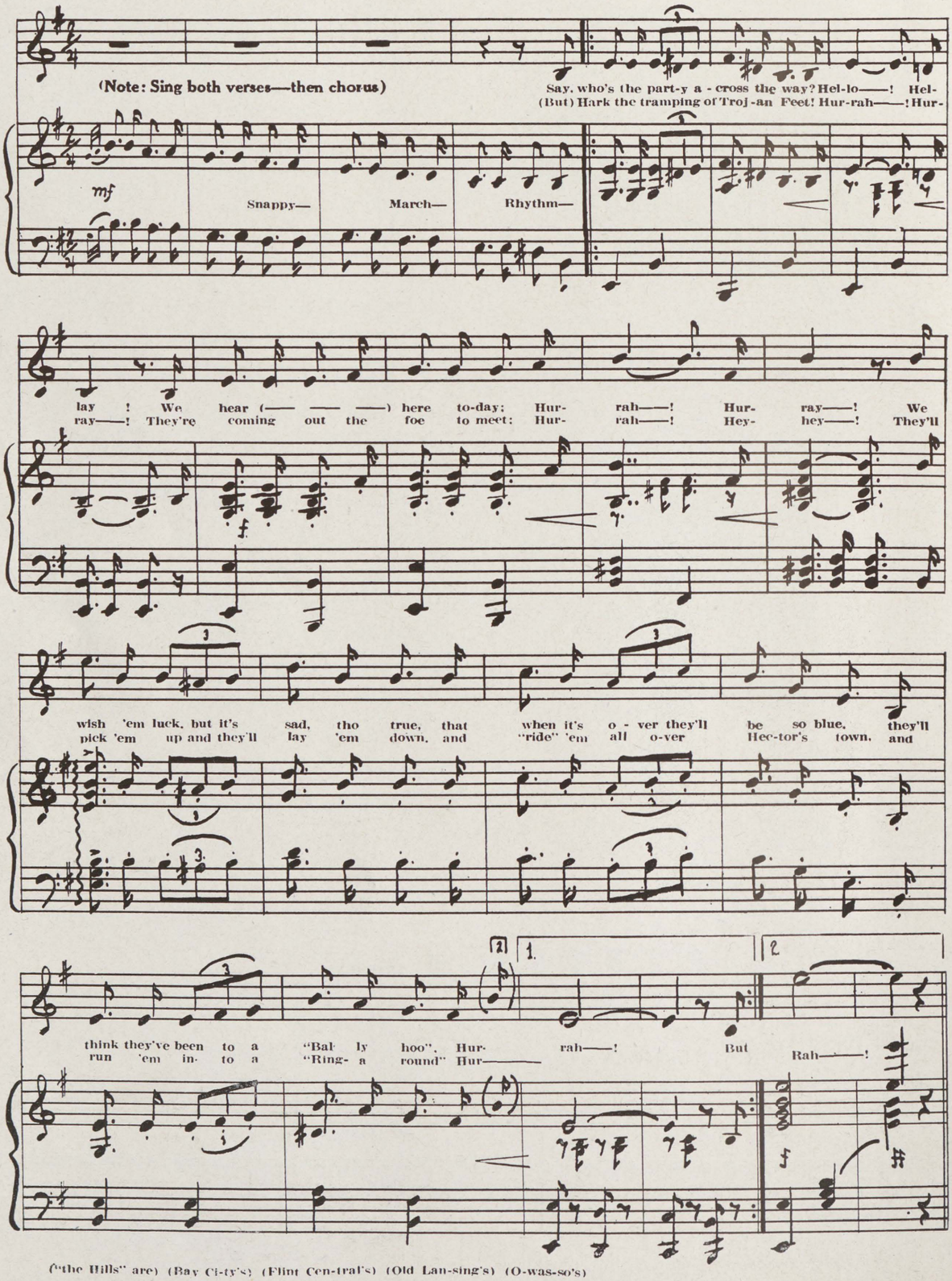

("the Hills" are) (Bay Ci-ty's) (Flint Cen-tral's) (Old Lan-sing's) (O-was-so's)

(CHORUS-INTRO)

T — R — O — J — A — N — S! OH

L.H.

HAIL — TO THE ONES WE LOVE LOYAL AND FAITHFUL EV — ER; TRUE — AS THE

STARS A — BOVE, FIGHTING ON FOR VIC-TO-RY TO-GETH — ER. SO — 'TILL THE

A

DAY IS DONE — FIGHT! FOR EAST SIDE HIGH! LET'S RIP 'EM UP AND 'EM; IT'S A BUST

OLD GOOD TROJAN CUSTOM AND WE'LL SEND (— —) IN THE LOVE MORN — ING. MORN — ING.

1 2.

"THE HILLS" OUR (BAY CI-TY) (FLINT CEN-TRAL) (OLD LAN-SING) (O-WAS-SO)

commencement

Left to right: Edwina Anderson, George Leo, Sally Maleske, Lois Herrman, and Jim Sparling sign for their caps and gowns.

Left to right: Sally Maleske, Lois Herrman, and Arlene Sampson check their caps and gowns with Senior Counselor Macy Kitchen.

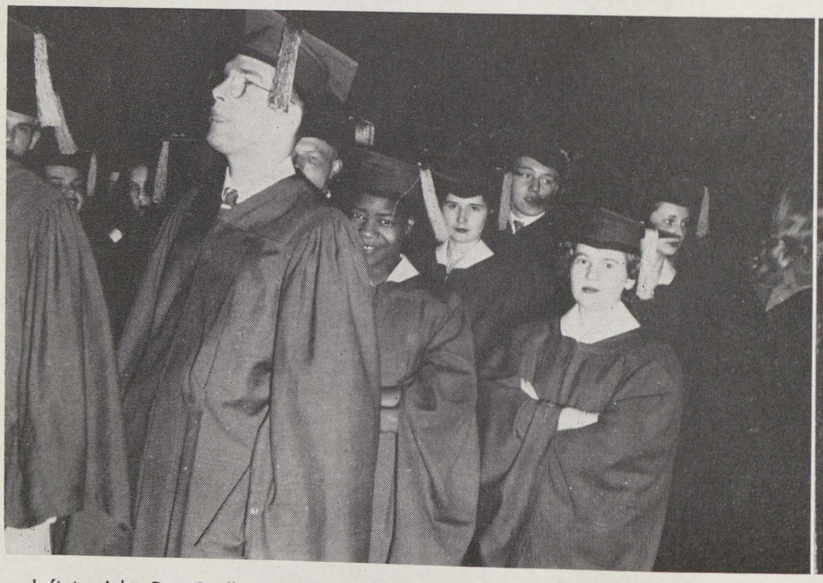

Left to right: Don Quellet, Frances Moten, Marie Rausch, Charles Severance, and Sally Musser line up for the long march down the auditorium aisle.

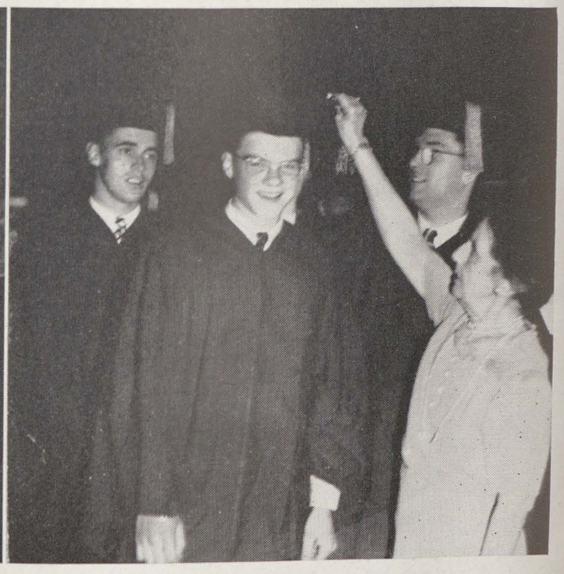

Miss Macy Kitchen adjusts John Morley's hat.

commencement

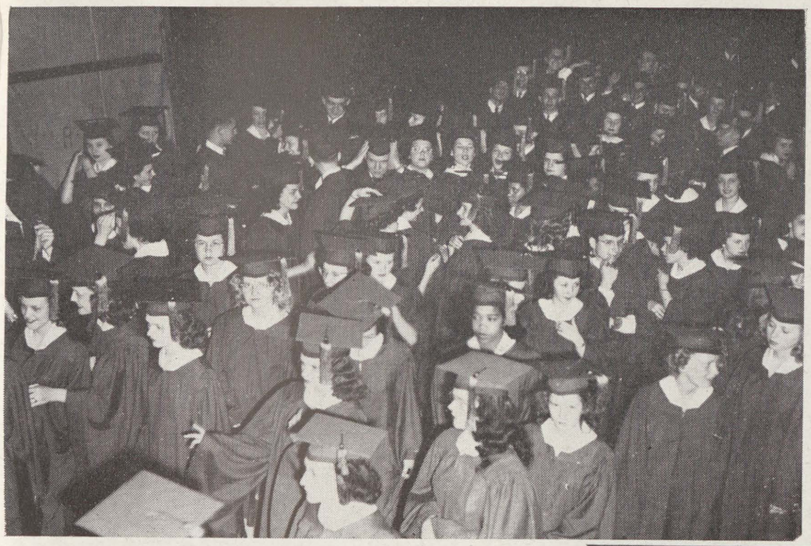

COMMENCEMENT 1946! Ready for the "go" signal at the city auditorium

Miss Catherine Riggs, a Senior Advisor, in a last minute check-up

autographs

autographs